MT. STERLING ADVOCATE.

A WEEKLY JOURNAL, IDENTICAL IN INTEREST WITH ITS OWN PEOPLE.

VOL. XI. MT. STERLING, KENTUCKY, TUESDAY, JULY 31, 1900. NO. 3

DAVIS A DEMOCRAT NOW.

Secretary of the Interior of the McKinley Administration.

"I stand upon this platform and support with you William Jennings Bryan."

With these words Webster Davis joined the Democratic party.

His declaration was made in the Kansas City convention hall in the presence of 20,000 people.

He was given an ovation second only to that which greeted the presentation of the name of William Jennings Bryan for president.

The delegates became fairly delirious with joy when in tones of triumph, as though he had fought a battle with himself and won, he exclaimed:

"I stand upon this platform and support with you William Jennings Bryan."

Missouri started the demonstration. Her guidon was raised high and beneath it such stalwarts as William J. Stone, Dave Ball, John A. Knott, Thomas J. Crittenden, Jr., Ed Butler and John A. Carroll gathered. They gave an old-time Missouri yell, and then the demonstration began. Banners were hurled from side to side, flags by the thousand fluttered, 20,000 people cheered and cheered and cheered. The band also joined in. It played "America," and the people who had tired of cheering joined in singing the grand old patriotic hymn. Missouri's guidon was rushed from one end of the arena to the other. It was followed by the guidon of every other delegation. Prince David of Hawaii became as excited as his American brethren. He shouted, he cheered, and no doubt cried, so great was his enthusiasm.

The demonstration continued for five minutes.

It was revived a moment later when with a great burst of feeling, he exclaimed:

"The masses of the American people stand for the blessed idea of liberty, justice and equality of rights."

This time the delegates rose to their feet in a mass. There was not a laggard to be seen. All frantically waved flags and shouted until their voices rebelled.

This time the band played "Dixie."

The spectators apparently became as frenzied as the delegates. Among the latter Richard Croker was conspicuous. First he waved his flag. Then he clapped his hands together, and finally he shouted and cheered lustily.

Throughout the demonstration Missouri's gifted son stood like a statue although his eyes flashed and the muscles of his face twitched convulsively. Once he raised his hands in an attitude of supplication, bowing his head in unison with the gesture.

Then came the magnificent peroration. Again the convention went wild. The Missouri delegation rushed to the platform and at its steps waited for him. The great men of the Democratic party on the rostrum were welcoming him into the fold. He was finally pulled away from them and to the arena he was hurried. Hon. William J. Stone, Missouri's greatest Democrat, seized him in his arms. "Well done, my boy, well done!" he exclaimed, his voice filled with emotion. "God bless you!"

Tears coursed from Mr. Davis' eyes and down his cheeks.

Another delegate pinned a Missouri delegate's badge upon his coat.

Again a great cheer went up. The Missourians danced about like Comanches on the war path. The band struck up "The Star-Spangled Banner," and 10,000 people joined in singing the apostrophe to liberty. Then the Missouri delegation, with Mr. Davis in the van, headed a procession. Up and down the arena they marched to the music alternately of "The Stars and Stripes Forever" and "Dixie."

aging, little po... concern... general... murdere...

Any a... to guara... eczema, burns, u... Sold b... For... Fair to...

The List of Wounded

who have been healed by Banner Salve, is very large. It heals all wounds or sores and leaves no scar.

Sold by F. C. Duerson, druggist

RELIGION MAKES THEM STARVE

Starving Natives of India, With Millions of Cattle at Hand, Dare Not Eat Beef.

(Cyrus C. Adams in Ainslee's.)

"In large districts of India today millions of cattle could not be sold for fifty cents a head. The country, yellow and parched, has been turned into a desert by the failure of the Monsoon rains. There are grass lands and fodder in other parts of India, but the poor animals are too weak to be driven to them, even if there were cattle buyers to take them away; so they die like flies, succumbing to starvation far more quickly than their owners. The thought has never occurred to the 35,000,000 Indian peasantry now suffering from hunger that the cattle would have been a food resource to tide them over the months of crop failure. They have plenty of cattle, but beef is unholy food, and a Hindoo had rather die than disobey the mandates of his religion.

China and the Powers.

The United States, hitherto standing alone in its policy of placing confidence in the integrity of the Chinese Government, now begins to doubt, and a suspicion arises that deceit has been practiced in the sending of the alleged message from Minister Conger. An autograph message has been received from him under date of July 4, so nearly a duplicate of the cable message received through Minister Wu that a belief is beginning to gain currency that it may have been suppressed and "dated up" when the demand came for a message from Conger. The discovery also that China has asked several other powers to mediate causes the United States to fear that duplicity has been practiced. As a result military preparations are being rushed with energy, and the announcement is made that the Americans in Pekin shall not be delivered by a Chinese convoy, but by an American relief expedition.

The belief is becoming general that China has been temporizing with the Powers and is taking advantage of the time thus gained to prepare for war, evidences of which begin to accumulate. The receipt of Minister Conger's authentic message has served only to convince England that the massacre reported has taken place. Russia is causing the Powers no little concern. Her refusal to yield possession of the Tien Tsin railway is believed to be a scheme to prevent the departure of the allied relief expedition until the Russian expedition from the North reaches Pekin. That Russia expects war is shown by the fact that its Admiral in Chinese waters has been instructed to begin hostilities as soon as he receives confirmation of the massacre of the Ministers.

A mail report has been received from Rear Admiral Kempff regarding the bombardment and capture of the Taku forts. Rear Admiral Kemff refused to participate because of his instructions from his government, though his report makes it plain that the Chinese opened the fight.

Advices from Tien Tsin tell a horrible story of the slaughter of the Chinese and the utter destruction of the native city in the attack by the allies. Hundreds of dead are still unburied and are food for the hogs and dogs. The Chinese losses are estimated at 11,000. The Boxers are reported massing outside of Tien Tsin. The temporary government of the city has not yet been enforced, and the allied army remains in control.

Cured Bronchial Trouble.

Chas. E. Davis, 1071 W. Congress St., Chicago, says: "I suffered for years with bronchial trouble and tried many kinds of medicines without relief, until I began taking Foley's Honey and Tar, which cured me." Take no substitute.

Sold by F. C. Duerson, druggist.

Robbery.

Three negroes held up and robbed Robert Jockum of $11. With pointed revolvers the highwaymen requested his money.

Royal

BAKING POWDER

Absolutely Pure

Makes light, flaky, delicious hot biscuits, rolls, muffins and crusts. Makes hot bread wholesome. These are qualities peculiar to it alone.

I have found the Royal Baking Powder superior to all others.—C. Gorju, late *Chef*, Delmonico's.

ROYAL BAKING POWDER CO., 100 WILLIAM ST., NEW YORK.

JUDGESHIP CONTROVERSY

Won by Brown in Twenty-seventh Kentucky District.

The controversy over the Circuit Judgeship in the Twenty-seventh Kentucky District between John Henry Wilson and William L. Brown was decided by Judge Field in Brown's favor. Brown was appointed by Bradley to fill out the term of Judge Clark, who died in 1897. An election was held in 1898, and Judge Eversole was elected, but, on the question being raised, it was decided by the Fayette court that this was not the proper year to hold an election, so Brown held on. Last year Wilson had his name pasted on the ballots and received a majority of the votes with a certificate from the State Board, but Fields holds there was no election.

Nervy Demand.

Republican members of the Legislature who, in obedience to the proclamation of Fugitive Taylor went to London, Laurel county, and held rump sessions after the shooting down of Gov. Goebel, are now demanding of the legislative clerk that they be allowed mileage to and from Louisville, where the regular Democratic body held session, and to which place they did not go.

Women's Rights.

Many women suffer all sorts of so called "female weaknesses" simply because their kidneys are out of order and they have a right to know that Foley's Kidney Cure is just what is needed by most ailing women.

Sold by F. C. Duerson, druggist.

Commission Has Appealed.

Attorney David Baird, for the Kentucky Railroad Commission, filed notice of appeal to the United States Supreme Court from Judge Evans' decision, granting an injunction to the railroad against the commission. An assignment of errors was also filed. Evans made the injunction pendente lite perpetual, not only for this, but all future railroad commissions.

One Minute Cough Cure is the only harmless that produces immediate results. Try it.

For sale by F. C. Duerson, Druggist.

Mr. Stevenson's Story.

Adlai E. Stevenson, Democratic candidate for Vice President, gave Prohibition States a backhanded slap at a banquet given to him by a State Bar Association last year, where no wine was served. He was called upon to respond to a toast, and said that he was not prepared to make a speech but would tell them a story about a man who struck a small prohibition town in the State of Maine, bringing with him an abiding thirst. There being no saloon he tried a drug store. There he was told that he could get whisky only on a physician's prescription. He consulted a physician, but got no relief, and desperately asked: "What am I going to do about it?"

The doctor said there was a nest of snakes not more than a mile from town. If he could manage to get bit by a snake he would have to have whisky as an antidote, and the doctor could make out the prescription. The man with a thirst started off to the snake cave. An hour and a half later he returned, tired, dusty and disconsolate.

"Well, did you do as I told you," inquired the doctor.

"My dear, sir," replied the man with the thirst, "I called on the snakes, but discovered that every one of them had their bites engaged for six months ahead.—[New York Sun.

Thieves.

Thieves stole from W. B. Smith, of Richmond, late candidate for the Democratic nomination for Governor his horse, surrey, and two sets of harness.

Fatal mistakes are made by those who do not heed the earlier symptoms of kidney or bladder trouble that often end in Bright's disease or diabetes. When Foley's Kidney Cure makes the kidneys well, how foolish it is to delay.

Sold by F. C. Duerson, druggist.

The Kentucky Onyx Company, of Barren County, filed articles of incorporation in the office of Secretary of State Hill. The capital stock of the company is $300,000, and it will quarry onyx marble at Cave City.

CASTORIA.

Bears the Signature of Chas. H. Fletcher — The Kind You Have Always Bought

PROGRAM FOR SUNDAYS

At Parks Hill During the Meeting, Beginning August 2.

Dr. W. T. Bolling, Friday, Aug. 3rd—a. m.

Rev. Sam P. Jones, Friday, Aug. 3rd—p. m.

Rev. Sam P. Jones, Saturday, Aug. 4th—a. m.

Rev. Sam P. Jones, Saturday, Aug. 4th—p. m.

Rev. Sam P. Jones, Sunday, Aug. 5th—a. m.

Dr. W. T. Bolling, Sunday, Aug. 5th—p. m.

Eld. W. C. Tharp, Tuesday, Aug. 7th—a. m.

Eld. W. C. Tharp, Tuesday, Aug. 7th—p. m.

Will have sermons during the week from Rev. J. S. Sims, Eld. F. M. Tinder, Rev. E. G. B. Mann, Rev. B. E. Lancaster and Dr. O. A. Brown.

Saturday morning August 11th, Sunday morning Aug. 12th, Bishop H. C. Morrison will preach.

The Kentucky Colonels—Dr. Brown, Prof. Fogg, Messrs. Meek and Flora, with assistance of a chorus will make the music.

All correspondence as to cottages and rates should be addressed to I. B. Ross, Secretary and Treasurer, Carlisle.

Philosophy of Perspiration.

"There are many troubles which you cannot cure by the Bible and the hymn book," said Henry Ward Beecher, "but which you can cure by a good perspiration and a breath of fresh air."

There is a large paradox in the philosophy of perspiration. The hotter the healthy human body becomes the more freely it perspires, and yet the more freely it perspires the cooler it grows.

Many persons try to keep cool by avoiding all unnecessary exercise and lounging in the shade. That is entirely unphilosophical. Perspiration, instead of being a symptom of suffering from the heat, is a sign of relief therefrom. And it may be accepted by all persons in normal health that moderate exercise, sufficient to induce a liberal moistening of the skin, is the best specific that can be prescribed for their daily use in hot weather. None suffer more torture on a sultry day than those who make it their special effort to avoid perspiring.—[New York World.

Young Men Wanted

With fair education and good character, to learn Telegraphy, Railroad accounting, and Typewriting. This is endorsed by all leading railway companies as the only perfect and reliable institution of its kind. All our graduates are assisted to positions. Ladies also admitted. Write for free catalog. (Fall term opens August 15th.)

Globe Telegraph College,
Lexington, Ky.

52 6m

Crazed.

Ellen Stewart, 14, Brookton, Ind. crazed by heat, while digging potatoes, ran nine miles before she could be caught. She was still delirious when captured, with her clothing almost torn off.

It has been demonstrated by experience that consumption can be prevented by the early use of One Minute Cough Cure. This is the favorite remedy for coughs, colds, croup, asthma, grippe and all throat and lung troubles. Cures quickly.

For sale by F. C. Duerson, druggist.

Cattle Disease.

A peculiar disease has broken out among cattle in the western part of Logan County, which affects the eyes and causes blindness.

In New Orleans Police Captain John T. Day and Policeman Peter J. Lamb were killed, and Policeman August T. Mora was wounded by Robert Charles, a desperate negro, who was resisting arrest on a trivial charge. After the shooting the negro escaped.

Are You Going to Clean House?

If so, you will want to paper one or more rooms; and if you want your money to go the farthest and want a nice room when done, get your paper from US.

Then you will need some new Window Blinds. We keep an elegant line at right prices.

How about a new set of Dishes Your old set have served their time and one of our new porcelain sets don't cost much and will brighten your dining room. Come in and let us show you some of our own importation.

Don't Roast To Death This Summer,

But get one of our BLUE FLAME OIL STOVES and your house will not be heated up all summer Come in and see our line.

If you Are Still Hot

Get an O. K. ICE CREAM FREEZER. Ice cream made with them is colder than liquid air and as smooth as glass. We have them from one quart to eight quart.

Don't forget us when you want any TINWARE, CUTLERY, GLASSWARE, Etc., Etc.

Remember the place,

ENOCH'S Bargain House.

34th Annual Encampment

CHICAGO, ILL., August 27 to 31, 1900.

LOW EXCURSION RATES

VIA THE

QUEEN & CRESCENT ROUTE

AND CONNECTING LINES

To CHICAGO and return

Through Trains, Day Coaches, Pullman Sleepers and Free Reclining Chair Cars to Cincinnati, make close connections with Pennsylvania Lines, Big 4 Route, C. H. & D. Ry. and Monon to Chicago daily. Tickets with liberal return. See small bill or ask agents for further particulars.

W. C. Rinearson, G. P. A., Cincinnati, O.

HOME SEEKERS' EXCURSION

Via "Air Line" L. E. & St. L. C. R. R.

Tickets on sale August 7th and 21st, good to return twenty-one (21) days from date of sale, one fare plus two dollars for the round trip.

J. B. Campbell, Gen'l. Agt.
City office, 3rd & Main. Depot, 7th & River.

ADVOCATE PUBLISHING CO.

Tuesday, July 31, 1900.

Entered in the Post Office at Mt. Sterling as Second Class Mail Matter.

TERMS OF SUBSCRIPTION:

SUBSCRIPTION........................1 00
Allowed to run six months..........1 50

TERMS ANNOUNCEMENT.

For County Offices..............$ 5
For District " 10

Cash must accompany order. No announcement inserted until paid for.

DEMOCRATIC TICKET.

For President.
WILLIAM JENNINGS BRYAN, of Nebraska.

For Vice President.
ADLAI E. STEPHENSON, of Illinois.

For Governor.
J. C. W. BECKHAM, of Bardstown.

For Congress.
HON. J. BANFORD WHITE, of Irvine.

For Circuit Court Clerk.
B. F. WYATT

MORE FAVORABLE.

Among the Gold Democratic Committeemen Indiana, Illinois, Ohio, Michigan and Wisconsin were opposed to a third ticket. These states practically won for the Republicans in 1896, and it follows with this party off and voting for the Democratic ticket it would give additional assurance that the Democrats are together and that they will support the regular nominees. It appears there will be a land-slide, and that Mark Hanna, McKinley and all of the kind will be covered from the sight of men.

MORE POPULAR.

From what we can gather from all sources Bryan is more popular than ever before, and what he stands for is approved by the common people of which he is one. Go where you may and things are this way. The other barrel Hanna is filling will not be sufficient to change the tide. It is a warm coming that will sweep the whole country.

THE OLD MAN.

Old Brother Simon Bollivar Buckner wants no more third party in his, for he has enough of it. Had he seen things this way four years ago it may be Bryan would have been President, the money question would have been settled and the boys every where would have had plenty of money and Uncle Sam would not have had so much debt.

WHAT THINK YE OF YOUR BIRD NOW?

If Gov. Mount has been reading the evidence against the man he is shielding, given out by brother of like political faith, and he (Mount) has any sense of right and justice, wonder what he thinks of his pet fugitive now?

GUILTY.

An honest Republican, one who believes in right, was heard to say that he believed Powers was guilty, as charged. Well if he is and he should be convicted, he has no one to blame but himself and his party. The evidence before the court is by his own people in whom he had confided.

Mr. James Banford White, of Estill county, is the Democratic nominee for Congress in this district. We are satisfied he is most acceptable of the number offering for this position. He has made no enemies in his fight for the nomination, and therefore there are no Democrats to fail in doing their duty. Every Democrat is for Banford White, for he is a veritable Democrat.

CALEB POWERS.

The Caleb Powers trial for being accessory to the murder of Gov. Goebel, continues with much interest. If there was nothing more to be said of this case than where the prosecution rests, Mr. Powers, without a doubt, is guilty as charged. We do hope Powers is an innocent man, and that he will be able to show to the people that he had no part in the murder. We shall wait for the defense to offer its evidence.

Gov. Mount is reading the evidence in the Caleb Powers trial at Georgetown, and in regard to honoring a requisition asked by Gov. Beckham for the return of Taylor and Finley to Kentucky, says he is meditating, and is now open to conviction.

Ex-Speaker Reed talks of the situation knowingly. Notwithstanding, Mark has him in the soup.

Speaking.

W. T. Stafford, of Paintsville, Republican candidate for Congress in this district speaks here on Saturday afternoon.

Must Know Our Ministers are Alive.

The pledge McKinley demands before using the friendly offices of the Government are these:

1 To give public assurance whether the foreign ministers are alive, and if so, in what condition.

2. To put the diplomatic representatives of the powers in immediate and free communication with their respective governments, and to remove any danger to their lives and liberty.

3. To place the imperial authorities of China in communication with the relief expedition, so that co-operation may be secured between them for the liberation of the legations, the protection of foreigners and the restoration of order.

Hazel Green Academy.

The 15th Annual session of this popular school will begin on Tuesday, Sept. 11. Prof. Cord will be in charge with a full corps of teachers.

Besides the regular academic work there will be classes in the Ministerial and Business courses, and a Bible Institute will be taught by Prof. B. C. Deweese, of Lexington, in November.

Hon. W. O. Mize, one of the founders of the academy, will present two elegant gold watches in June 1901, to the young man and woman who make the best records as pupils during the session. Mr. Mize has also set apart $500, the income of which is to be used from year to year, as a gift to the young man or woman who makes the best record as a pupil. This is to be known as "The W. O. Mize gift" to Hazelgreen Academy.

This school has been a power for good in a large section of Eastern Kentucky.

Straight from the Shoulder.

It seems the Mayor and Council of the city of Atlanta had become so indecent that it became necessary that the word of God, with its teachings should be applied, and it fell to the lot of the Rev. Len C. Broughton to do the artistic. Here is the text and a sample paragraph: Isaiah 58: 1, "Cry aloud and spare not. Lift up my voice like a trumpet and show my people their transgressions.

Sept. 1st Mrs. Joe Jephson will remove from Thompson Station to the city and occupy the Episcopal parsonage, where she will resume teaching music. All persons desiring instruction in this line are requested to see Mrs. Jephson before making arrangements.
2-5t

To Our Readers.

Owing to a break in our machinery the issue of the Advocate this week was delayed. We regret this.

Buy the Kentucky Wheel Drill.

MYSTERY OF THE PYRAMIDS.

Distinguished Egyptologist Furnishes a Rather Reasonable Clew.

For centuries Egyptologists and archaeologists have been trying to find out the exact significance of the great pyramids of Egypt. Now at last the problem seems to be solved. This statement is especially true in regard to the pyramid of Gizeh, otherwise known as the Cheops or Chufru pyramid. Hitherto it has been supposed that this immense structure was designed as the mausoleum of its royal founder, but ample evidence is now forthcoming that it was primarily designed to serve as a temple in which candidates for initiation into the higher mysteries of the Egyptians might perform the requisite rights.

Many years ago the question was asked: If the pyramid of Gizeh is merely a royal mausoleum, why does it contain so many stately halls and corridors, and why was a secret chamber constructed under ground since the upper chambers would have sufficed as a vault for the remains of the great king? On the other hand, if it was ever anything else than a burial place, why is an immense granite sarcophagus the most conspicuous object in it? There is an Arabian tradition that the pyramids were built before the flood in order that the intellectual treasures of Egypt might be preserved in them, and during recent years more than one scientist has expressed, though somewhat guardedly, the opinion that the secret chambers might have been used for purposes of initiation.

A key to this entire mystery has now been found in that wonderful work, "The Book of the Dead," which Richard Lepsius, a distinguished German egyptologist, discovered some years ago in the tomb of a priest named Auf Aukh, the original papyrus of which is now preserved in Turin. Scholars who examined it soon after it was discovered said that it was an exposition, more or less fantastic, of the life led by Egyptians after death. The god Thoth was believed to be the author, and, according to Ebers, the book tells us much about the God idea of the Egyptians, as well as about their dogmans, their interpretations, their mythology, their morals and their faith in immortality. A copy of the work, it is said, was placed in the graves of those who died, and portions of it were inscribed on many tombs, with the object of pointing out to the dead the right road through the other world, and of keeping ever in their memory the "right word," which alone could serve them as a weapon against the hostile demons who would ever strive to hinder them from attaining happiness.

A recent and more thorough examination of this book, however, shows that it is far more than "a strange collection of religious and magical texts," or than a mere exposition of the views of Egyptians in regard to a future life, and that Lepsius erred somewhat in entitling it "The Book of the Dead." Instead of being a book of instruction for the dead, it is, we are told, an authoritative text book for those who intended to be initiated into the higher mysteries of the Egyptians.

That the pyramid of Gizeh was used for the purpose of initiating candidates in this maner is very evident to those who have studied "The Book of the Dead" under the new light that has been thrown on it.—N. Y. Herald.

The Truly Polite Man.

A truly polite man always listens with interest to the story he has heard a dozen times.—Chicago Daily News.

The Hungry Horse.

When offered oats the hungry horse never says neigh.—Chicago Daily News.

To Cure a Cold in One Day

Take laxative Bromo Quinine Tablets. All druggists refund money if it fails to cure, 25c. E. W. Grove's signature on each box. 16tf

Strayed or Stolen

A light red heifer, de-horned; weight about 900 lbs. A liberal reward will be paid for her recovery.

W. W. Wilson.

Wanted!

To buy life policies lapsed and unlapsed—any kind. Will pay cash. Call on me at my office, Traders' Deposit Bank building.

24-tf Henry Watson, Mt. Sterling, Ky.

In Loving Remembrance of Our Mother.

After a lingering illness of more than three years, Mrs. Mary Elizabeth Jones passed quietly and calmly from this life July 23, 1900. She was born Oct. 27, 1840. Was married to Henry L Jones Sept 3, 1857. There were six children to bless this union: C. H., E. B., O. M., Misses Clemie, Emma and Nancye Jones. Very early in life she professed her faith in her Saviour and since then has been a devoted member of the Methodist church. She was a devoted wife, kind, loving mother and grandmother, a true friend. To know her was but to love her. She was noted for her generosity and hospitality. Her charity knew no bounds. There was always a smile and kind word for those with whom she came in contact. Forgetful of self yet always solicitous of those around her, inquiring in her last hours of the comfort of those who watched by her bedside. She professed her willingness to meet her God. The only regret was the separation from loved ones. As she expressed it "It's the Lord's will, I am ready and willing to go." Blessed are those who die in the Lord.

Just as the sun in his splendor
Entered in upon a new day
Death came and rent our hearts asunder,
He took the spirit of our mother away.

Within the portals of our home
Sorrow and despair were reigning,
But the comforting voice of Jesus' love
Bid our souls to cease repining.

There her beloved form was lying
Devoid of the spirit of love,
She is asleep; we can not call it dying,
Only gone to her home above.

She has passed beyond the river
To her home beyond the sky,
To dwell with Jesus forever,
As the countless moments fly.

Husband and children will strive to join you
On the bright celestial shore,
Thy loving spirit beckons us,
Onward and upward forevermore.

A. C. J.

A Midnight Fire.

About midnight of Monday the alarm called the people to the N. E. part of town, where the home of Wm. Combs was burning. The fire originated in the kitchen. The building, a one story 4 room frame, was completely destroyed. The family escaped but lost practically everything, saving an organ, parts of two beds and a few other articles. The house and contents were insured for $700, not enough to equal the loss. A cheap stable on an adjoining lot was also burned. The fire company responded promptly.

On last Wednesday J. Will Clay, of this city, sold to J. T. Lombard, of Hastings, Mich., a half interest in 4683½ acres of timber land. A narrow guage road about five miles long will connect the land with the L. & E. railroad.

Mills will be erected and a store run in connection with them.

Mat C. Clay & J. D. Murdock will be in charge of the mills and railroad. We do not know Mr. Murdock, but having such an active, enterprising and efficient associate as Mat Clay he will succeed. Mr. S. B. Lane will look after the store. We wish them success. They hope to have the road in operation by Feb. 1st.

CASTORIA.
Bears the Signature of Chas. H. Fletcher. The Kind You Have Always Bought

Kansas Populists refused to endorse Jerry Simpson for United States Senator, and hissed him off the convention hall platform after he had made a bitter speech against some of those who oppose his candidacy.

The Democratic Executive Committee of the Sixth congressional district met at Walton and ordered a primary election to be held September 22 to nominate a candidate for Congress.

Prof. C. J. Nugent, Jr., has resigned his position as professor of the Campton Annex of the Kentucky Wesleyan College to take a business course.

The remains of about 700 American soldiers buried at the battlefield of Buena Vista, in Mexico, are to be disinterred and brought to San Antonia, Tex., for burial.

CASTORIA.
Bears the Signature of Chas. H. Fletcher. The Kind You Have Always Bought

900 DROPS
CASTORIA
A Vegetable Preparation for Assimilating the Food and Regulating the Stomachs and Bowels of
INFANTS CHILDREN
Promotes Digestion, Cheerfulness and Rest. Contains neither Opium, Morphine nor Mineral.
NOT NARCOTIC.
Recipe of Old Dr SAMUEL PITCHER
Pumpkin Seed
Alx. Senna
Rochelle Salts
Anise Seed
Peppermint
Bi Carbonate Soda
Worm Seed
Clarified Sugar
Wintergreen Flavor
A perfect Remedy for Constipation, Sour Stomach, Diarrhoea, Worms, Convulsions, Feverishness and LOSS OF SLEEP.
Fac Simile Signature of Chas. H. Fletcher.
NEW YORK.
At 6 months old
35 DOSES—35 CENTS
EXACT COPY OF WRAPPER.

CASTORIA
For Infants and Children.
The Kind You Have Always Bought
Bears the Signature of Chas. H. Fletcher.
In Use For Over Thirty Years
CASTORIA
THE CENTAUR COMPANY, NEW YORK CITY.

Bookkeeping, Penmanship, Shorthand, Typewriting, Telegraphy,
THE BEST IS THE CHEAPEST
Bryant and Stratton Business College, Louisville, Ky.
ESTABLISHED 1864.
Send For Catalogue
Seven experienced teachers, each one a specialist in his line. Graduates of this school are preferred by business houses. There are other schools than ours, but none that can offer our facilities. School open all year. Students can enter at any time.
46-1y

There's no need to go to the PARIS EXPO.
You'll find everything and Big Pond to fear.
LEXINGTON HORSE SHOW, FAIR AND CARNIVAL
August
1900—13, 14, 15, 16, 17, 18—1900
$30,000—PURSES PREMIUMS—$30,000
Live Stock, Trotting, Pacing, Running, Mule Races.
Free Attractions.
THE HUNGARIAN BOYS' MILITARY BAND.
35—Fine Lads direct from Hungary in Daily Concerts—35.
THE WERNTZ FAMILY. 6—MEMBERS—6 Aerialists Supreme.
These celebrated families will give FREE PERFORMANCES each day in front of the grand stand.
THE DILLWORTH FAMILY. 8—MEMBERS—8 Unrivaled Acrobats.
The ARCADIAN VILLA
Will include the most gorgeous, extensive and attractive array of amusement features, the best and highest priced artists and the grandest aggregation of Oriental and modern novelty features ever congregated under one management. YOU CAN'T AFFORD TO MISS IT.
E. W. SHANKLIN, Secretary, Lexington, Ky.
Excursion rates on all railroads. See posters and small hand bills.

WATCH THIS SPACE!
It will tell you from time to time what the
ELKS OF WINCHESTER
Are going to do during their FAIR.
It's Going to be a Snorter AUGUST 1, 2, 3, 190[illegible]

Jessamine Institute, NICHOLASVILLE, KY.
Superior Faculty, Best Facilities in M[illegible]
Healthful Location. Terms reasonable.
51-2m MRS[illegible]

MT. STERLIN[illegible]
Military and Collegiat[illegible]
ABNER ROGERS, A. M., Supt. L. S. BAR[illegible]
Session begins September [illegible]
[3-e.o.w.-3t] Catalogue sent on appl[illegible]

FAILURE OF MONSOONS.

Is the Chief Cause of Famine in Populous India.

India is a country not half so large as the United States, with four times its population. These 300,000,000 people must be fed from their own crops, as there is, relatively, no manufacturing resource to buy food with, says the Review of Reviews. There are parts of India with a population of 1,000 people to the square mile; and there are millions upon millions of farm laborers, vagrants, gypsies and nondescript classes whose means of living, even in times of plenty, are inscrutable.

In a normal year the country, as a whole, produces a little more food than is actually necessary to support its people. But the crops are dependent on the monsoons—the southwest monsoon in the beginning of summer, and the northeast monsoon in the winter. If these periodic rains are late, or are insufficient in quantity, trouble comes, and the spring and winter crops of wheat, barley and pulses in the north, and of rice and millets in the south, begin to suffer.

When the monsoons fail absolutely there is destitution in the affected district, and when a persistent succession of failures and partial failures occurs there comes a great and terrible famine, like that the country is now groaning under. Since the first great famine of which there are records devastated the land in 1770, when 10,000,000 perished in Bengal alone, India has scarcely passed a decade free from scarcity of grain in one district or another.

The British government expects a drought about twice in every nine years, and a great famine like the present about twice in a century.

Beech Railway Ties.

Experiments are being made in Germany with beech as a material for railway sleepers. It has been found that without preservative treatment such sleepers are apt to rot internally though they may be apparently sound on the exterior. On the Alsace-Lorraine lines, favorable results have been obtained with creosoted beech sleepers, which have shown an average life of 19½ years, while others preserved with zinc chloride have proved still more satisfactory, their life being 21½ years.

If You Go to Samoa.

The Deutsche Kolonialblatt declares that settlers have poor prospects of success in Samoa unless they have at their disposal at least $2,500.

Killing in Bath.

Mr. John D. Berry, of Bath county, on last Friday shot and killed Pearl Scott of color. The woman was his cook and the evidence before the examining court is in substance this: Berry who had been in delicate health for some time and whose mind was at times unbalanced was of the opinion his cook was interfering with the milking of some cows and called her attention to it and said if it was repeated he would use his cane on her and at this statement the woman laughed, which so enraged Berry that he entered his house secured a double barrel shot gun and blew the woman's head off. He was tried before Judge Daugherty, at Owingsville, on Saturday, adjudged insane and sent to the Lexington asylum.

To Our Readers.

A prominent factor in the success of any young man or woman is the educational training. Parents should seriously consider the selection of the school or College.

For the education of young ladies Hamilton College, of Lexington, ranks high in all that goes to make a fine College.

Extensive improvements have been made recently to render the building more attractive.

We take pleasure in commending this College to our readers. See advertisement in this issue.

China.

The outlook in China is discouraging. Conflicting reports, but little positive information comes concerning the Ambassadors. The general belief is that all have been murdered.

Any advertised dealer is authorized to guarantee Banner Salve for tetter, eczema, piles, sprains, cuts, scalds, burns, ulcers and any open or old sore. Sold by F. C. Duerson, druggist.

For Fair catalogues of the Elk's Fair to be held at Winchester August 1, 2, 3, call at this office.

CORRESPONDENCE.

GRASSY LICK.

Jas. Peed attended the Louisville tobacco market last week and made satisfactory sales.

Mrs. R. A. Mason and Miss Nan Donovan are visiting friends at Clintonville this week.

Wm. Peed and wife attended the burial of his brother, George Peed, in Bracken county, who died last Wednesday.

Died, on last Monday morning, John Greeley, aged 32. Had been sick but few days. Leaves wife and one child.

The many friends of F. M. Palmeter will be glad to hear that he has about recovered from his recent sickness.

Wm. H. Ramsey and family was visiting the family of J. F. Mason last week near Austerlitz, Ky.

Rev. George Froh will begin a series of meetings at Grassy Lick church on next Monday night, Aug. 6.

Jas. Hon sold Frank Bedford, of Paris, 20 head of 1150 lb cattle at $4.70 per cwt.

Stokeley Stewart sold to John Lee his house and 60 acres of land near the Paris pike, for $700 cash.

Rev. George Froh, of this place, is helping Rev. J. R. Nelson at Owingsville in a series of meetings.

Mounting Photographic Prints.

One of the greatest difficulties in mounting photographic prints is to prevent them from curving when dry; as this is due to the contraction of the print after having been distended by the water, a paste must be used containing as little water as possible. The following formula is recommended: Common gelatine, two parts; water, four parts; alcohol, eight parts. The alcohol is added slowly as soon as the gelatine is well dissolved in the water, and the vessel turned continually to obtain a homogeneous mixture. The solution must be kept hot during the operation, and should be applied quickly, as it soon dries; the print must be placed exactly the first time, as it adheres at once. The solution keeps for a long time in well corked bottles; when used it is heated on a waterbath.—Scientific American.

Nicholasville Fair.

Rate of one fare for the round trip from all points on the Q. & C. Route between Georgetown and Junction City for the street fair Thursday and Friday, August 2nd and 3rd. Ask agents for particulars.

O. W. Whitt, of Winchester, has accepted a position with R. F. Greene.

Parks Hill Camp Meeting.

The Parks Hill Camp Meeting, at Deering camp ground, will begin Thursday, August 2, with the following speakers announced for the various services:

Friday, August 3 (morning)—Dr. W. T. Bolling.

Friday, August 3 (evening)—Rev. Sam P. Jones.

Saturday, August 4 (morning)—Rev. Sam P. Jones.

Saturday, August 4 (evening)—Rev. Sam P. Jones.

Sunday, August 5 (morning)—Rev Sam P. Jones.

Sunday, August 5 (evening)—Dr. W. T. Bolling.

Tuesday, August 7 (morning)—Elder W. C. Tharp.

Tuesday, August 7 (evening)—Elder W. C. Tharp.

Will have sermons during the week from Rev. J. S. Sims, Elder F. M Tinder, Rev. E. G. B. Mann, Rev. B E. Lancaster and Dr. O. A. Brown.

Saturday morning, August 11, Sunday morning, August 12, Bishop H. C. Morrison will preach.

The Kentucky Colonels, Dr. Brown, Prof. Fogg, Messrs. Meek and Flora, with assistance of a chorus, will make the music.

Mr. Buck Cofer bought of Jas. Hopkins the property known as toll gate corner on Jackstown pike, near Little Rock, for $200.

Are You Bald?

If You Are it is Your Own Fault, for . . .

BALDINE

Will Cure You in Short Order. . . .

For Men $2.00. — IT CURED — For Women $1.00.

Nick Stuber, 26th and Garland; A. W. Newman, 320 W. Green; W. J. Day, County Clerk's office; Miss Katie Smith, 2663 W. Market, and countless others.

BALDINE

Is a wonderful vegetable compound, that will stop falling hair, eradicate dandruff, and Grow Hair on Bald Heads. Ask your druggist for it or we will forward upon receipt of price.

Fred P. Kern Chemical Co.

542 FIFTH AVE. LOUISVILLE, KY.

For Sale by F. C. DUERSON.

Like The Spokes of a Wheel,

Continually Revolving,

Are the good things to wear flashed on your notice here. Below is a list of BARGAINS on sale now.

To-Day You Can Buy

Any Pair of $3.50, $3 or $2.50

Black or Tan Shoes in our house for **$1.98**

KNOX and HOPKINS world-renowned Straw Hats that sold for 5.00, 4.00, 3.00 and 2.00,

For $1.48.

MANHATTAN SHIRTS, best known as The Best—on a few left after Friday's and Saturday's sales; what's here you may take your choice

For 98c.

If you have visited our store, you know when we make a cut it counts. ☞ Goods in special sales sold for cash only.

Walsh Bros.

Season 1900. Book Now Open.

HACKNEY STALLION

Wildfire, A. H. S. B., 167.

Height, 15.3½; color, bay; weight, 1200.
Bred by Dr. W. Seward Webb, New York. Foaled in 1893.

Half-brother to His Majesty, Enthorp, Performer, Berserker, Monte Ray, etc.

Winner of first prize at the great New York Horse Show in 1895 over some of the best horses in this country. Also winner of Jr. Championship open to all stallions, winning first prizes at same show. Also winning first prize with his sire and get at same show.

WILL MAKE THE SEASON AT

Fitzpatrick's Stables, Mt. Sterling, Ky.

FEE—$50 to Hackney Mares; $25 to Native Mares.

All return services must be made before September 1, 1900.

For further information call on or address:

I. F. TABB, or
T. J. BIGSTAFF, Mt. Sterling, Ky.

Do You Think

You need anything in the FURNITURE LINE? If so, now is the time for you to get a good value for your money. We are offering for the next

30 days a cut of 10 per cent

on any article in the house. We are giving no half-hearted bargains, but are proposing to sell you first-class, well selected goods at a cut-rate. We do not propose to show you broken lines and odd lots of undesirable goods, but offer you an A 1 article for as near cost as it is possible for us to do. We have the largest and most complete line of Furniture in this section, and can guarantee quality of goods we sell you. We invite you to call and investigate our offerings and satisfy yourself that we are making this proposition in good faith.

Come to see us!

We will save you money on Bed Room Suits, Folding Beds, Book Cases, Chiffoniers, Dining Tables, Dining Chairs, Rockers, Parlor Tables, Hat Racks or any other article in the Furniture line.

UNDERTAKING A SPECIALTY.

SUTTON & HARRIS,

Opp. Court House,

MT. STERLING, KY.

We Sell

High Grade Seeds,
Crown and Crystal Flour
and the best
COAL on earth.

We Buy

Anything a farmer has to sell.

I. F. TABB,

22 South Maysville Street,

MT. STERLING, KY.

WANTED

Ash and Oak LUMBER AND LOGS

WILL PAY HIGHEST PRICES IN SPOT CASH

Will be glad to talk with you at our office over Traders Deposit Bank Mt. Sterling, Ky.

O. F. CRANE & CO.

Farm For Sale.

Consisting of 82½ acres well improved land. All in good grass except 25 acres; has good residence and all necessary outbuildings; lying five miles from Mt. Sterling on Greenbriar Creek. Apply to Jerome Skidmore, Camargo, Ky.
3-4t

Had His Fill for Once.

The tempting edibles displayed in the window of a fruit store in Evansville, Ind., made the lips of a little colored boy, George Day, aged 14, smack in eager craving, and he decided to have a glorious gorge. That night he broke into the store, and in three hours ate 75 bananas, 53 oranges, three pounds of nuts and half a pound of tamarinds. At daybreak George was writhing with a rebellious stomach and a policeman had him in custody.

CASTORIA.
Bears the Signature of *Chas. H. Fletcher.* The Kind You Have Always Bought

To the Ladies'.

All kinds of sewing machines repaired and adjusted at the Singer office on Broadway. 3-4t

The price of tea has gone up four cents on the pound owing to the unsettled state of affairs in China.

Excursion to Old Point Comfort, Va.

On Tuesday, July 24th, the Cheaspeak and Ohio Railway will run a rate excursion from Lexington to Old Point Comfort and the Sea-shore for which round trip tickets will be sold for $13, good fifteen days. Stop-overs will be allowed on the return trip.

Through sleepers will leave Lexington on the evening train for Old Point without change.

For full particulars and sleeping car reservations, write or call on your ticket agent, or to

Geo. W. Barney
D. P. A., Lexington, Ky.

DeWitt's Little Early Risers are famous pills for liver and bowel troubles. Never gripe.

For sale by F. C. Duerson, druggist.

All persons owing Mrs. Martha A Gibson (deceased) or having bills against her estate will please call and settle.

Mary G. Anderson,

Will Go to State College.

Richard A. Ogg was examined by the County Superintendent of Schools on Monday and received the appointment to State College for the year, 1900.

For Rent, New Cottage.

6 room cottage, just completed—adjoins my residence on Clay St. Hard wood finish, good cellars, stone pavements, fruit and shade trees. Henry R. Bright.
3-2t

If you are sick all over, and don't know just what ails you, it's ten to one your kidneys are out of order. Foley's Kidney Cure will bring health and energy.

Sold by F. C. Duerson, druggist.

Mason's Fruit Jars.

Pint jars 50 cents per dozen; quart jars 55c; half-gallon jars 65c. For cash only. D. W. Baum.
3-2t

IT IS A PITY SO FEW WOMEN

Are Entirely Free From Pelvic Catarrh.

Miss Anna Carsten, Clayton, Ill., says: "Your Pe-ru-na did me so much good. I believe I should have been dead by this time had I not used it. I am feeling so well now. I have not taken any medicine for four or five months. I can cheerfully recommend Pe-ru-na to my friends."

Miss Anna Carsten, Clayton, Ill.

Mrs. Henry Ellis, 502 Scott street, Milwaukee, Wis., says: "I was a most miserable sufferer from falling of the womb, weak ovaries, and leucorrhœa, which caused me to be confined to my bed for a long time, being too weak to bear my own weight even, upon my feet. I was treated by the most reputable physicians in our city. They could do nothing for me. I am most happy to say that in three months after I began taking Pe-ru-na I was well—entirely cured without any appliances or support of any kind."

G. A. Proehl, New Portage, O., writes: "My wife has been sick for about five years. In the first place the doctor called it leucorrhœa, and treated it about one year, when it turned to ulceration of the womb; she was then treated for that for two years, when the doctor gave her up. She could not walk for nearly two years. She then tried your Pe-ru-na. She has taken three bottles and it did her more good than any other medicine."

A vast multitude of women have found Pe-ru-na an indispensible remedy. It meets all their irregularities, critical periods, and peculiar weaknesses.

Mrs. Anne Randall, Caro, Mich., says: "This letter leaves me well, I do sincerely think, by reason of your good advice and great medicine, Pe-ru-na. It has brought back my health to me in my older days. I am now a new woman, physically. I think Pe-ru-na the best medicine in the market."

Women are even more subject to catarrh than men. The chief cause is the delicacy of her organism, as compared to man. This explains why, in part at least, so few women are entirely free from catarrh. Catarrh of the pelvic organs is generally called female disease.

Miss Sadie Martinot, the prominent young actress, writes to Dr. Hartman in regard to Pe-ru-na, as follows: "It gives me great pleasure to recommend Pe-ru-na to members of my profession. I have found it most helpful. I consider Pe-ru-na of especial benefit to women and particularly recommend it to them. My dressing table is never without it."

Everywhere the people, especially the women, are praising Pe-ru-na as a remedy for all forms of catarrhal difficulties. Send for free catarrh book. Address Dr. Hartman, Columbus, O.

POWERS IN CHINA

About September 1st Will Be Something Like This.

Germany (all but 5,000 will be sent from home)	20000
England (of which 20,000 are Indian native troops under British officers)	30000
United States all regular army regiments	17000
Japan (she wants to send 20000 more, but Russian jealousy prevents)	23000
France (mostly from Tonquin)	5000
Russia	50000

Russia has 200,000 men ready and will send all if she can unopposed by other powers.

Wounded.

John Tribbey, near Headquarters, was badly wounded by the accidental discharge of a revolver in the hands of 7-year-old Russell Blount.

A gentleman recently cured of dyspepsia gave the following appropriate rendering of Burns' famous blessing: "Some have meat and cannot eat, and some have none that want it; but we have meat and we can eat,—Kodol Dyspepsia Curee be thanked." This preparation will digest what you eat. It instantly relieves and radically cures indigestion and all stomach disorders.

For Sale by F. C. Duerson, druggist.

Ear Almost Off.

In a fight between William and Marian Cook, cousins, at Puncheon, William bit Marion's left ear almost off.

A Woman's Eyes

Will tell her love, though every other feature be hidden under the oriental *Yashmak*. A woman's eyes are equally eloquent as to her health. She can teach her lips to laugh in spite of pain, but the eyes will never be partner in that deceit. Deep hollows, dark circles, wrinkles at the corners, tell the story of pain and sleeplessness. Much of the nervousness, sleeplessness and suffering in general, endured by women, is caused by a diseased condition of the womanly organs. When that diseased condition is cured there are no more hollow, dark ringed eyes. Dr. Pierce's Favorite Prescription cures irregularity, inflammation, ulceration, and female weakness, stops enfeebling drains, strengthens the nervous system and gives to the mother health for her duties, and happiness in their performance.

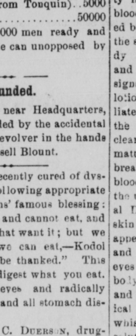

"My niece was troubled with female weakness for about four years before I asked for your advice," writes Mr. J. W. McGregor, of 62d St. and Princeton Ave., Chicago, Ills. "You advised her to take Dr. Pierce's Favorite Prescription, which she did faithfully for nine months, and now we must acknowledge to you that she is a *well woman*. We cannot thank you enough for the cure. We have recommended your medicine to all our friends, and believe it to be a wonderful discovery."

Dr. Pierce's Medical Adviser, paper covers, sent *free* on receipt of 21 one-cent stamps to pay cost of mailing *only*. The cloth-bound volume for 31 stamps. Address Dr. R. V. Pierce, Buffalo, N. Y.

Many In One.

With twelve different theaters, a dog show, a pony show, a monkey show, a wild animal show, a streets of all nations, elephants, camels, donkeys, etc. the Lexington Fair provides the most extensive entertainment ever conceived. The Arcadian Villa, the most gigantic amusement feature ever concocted, is open day and night. August 13-18. Reduced rates on all railroads.

Beauty is born in the blood. Beauty is more than "skin deep," it is blood deep. When the blood is tainted by disease the flesh will feel it and the skin will show it. Sallow or muddy complexions, pimples, blotches and eruptions are only the surface signs of impure blood. Face washes, lotions, complexion powders, may palliate the evils but they cannot cure the disease. The only cure is to cleanse the blood of the poisonous matter which is the cause of the outbreak in the flesh and skin. Impure blood can be absolutely purified by the use of Dr. Pierce's Golden Medical Discovery. Its effect on flesh and skin is marked. Sores heal and disappear. The skin becomes smooth, and regains its natural color. The eyes brighten and sparkle, the whole body is radiant with the brightness and beauty of health. "Golden Medical Discovery" contains no alcohol, whisky or other intoxicant, and is absolutely free from opium, cocaine and other narcotics. The use of Dr. Pierce's Pleasant Pellets, assists the action of the "Discovery," by cleansing the system of clogging matter.

The People Wanted Him.

[Danville News.]

Beckham is undoubtedly the nominee of the plain people, the privates in the ranks of Democracy. With few exceptions all the politicians, the machine men, the men who manipulate and dominate conventions, were opposed to the nomination of Beckham. They tried by every means in their power to stem the tide, but it was useless. The people wanted Beckham, and were determined to have him, and the politicians, recognizing that their efforts were in vain, accepted the inevitable and bowed to the will of the people and made it unanimous.

George B. Hamlet, a Post-office inspector at Baltimore, has been charged with lending his railroad pass and badge and furnishing Government transportation to various persons. The charges have also developed the fact that when a resident of Louisiana Hamlet was known as a negro, whereas he now passes as a white man and has cut something of a figure in good society in Southern Maryland.

James P. Gregory, Judge of the Jefferson County Court, says that he would consider it a party duty to accept the Democratic nomination for Congress in this district should it be given him. He has no opposition, and will probably be the nominee.

QUEER OLD FICTION.

A Woman Who Was on Friendly Terms with the Fairies.

There is a curous story, which anyone may read for himself, who happens to possess a volume, containing a good many curious things, called "Phoenix Britannicus." It is the story of a woman who was gifted with the power of seeing fairies, and was herself favored with the friendship of this elusive race. The woman was born and lived for more than 70 years in Cornwall, near Bodmin. She adorned the seventeenth century, and this account of her was written in her own lifetime.

When she was about 17 she was placed as a servant in the house of a respectable family of Bodmin. One day she was found lying unconscious in the garden. When she recovered she said that she had been visited by six little people dressed in green, a story which made thoughful people serious, because, you see, little people dressed in green could be none other than fairies. After the attack she had a long illness. After her illness she became religious, and was remarkable for remembering more of the sermon than anyone else in the family. Now, on one occasion, her mistress had an accident and broke her leg by a fall. The girl then showed the wonderful powers she possessed by telling her, on the information of the little people in green, her friends, how the accident had taken place and by completely and instantly healing the broken limb, only passing her hand over the fracture.

Such a thing cannot be hidden under a bushel; all the people round who were sick flocked to her, and she cured all comers without taking any money. It was also observed that she took no food at the family table, but went into her own room, where the fairies brought her food, as was witnessed by many who looked through the keyhole. They saw the food, but they could not see the fairies. At this point the clergymen of the place interfered. It was evidently wicked to keep up these friendly relations with the fairies; she must desist. However, the little people in green gave her a Bible, with a page turned down to show the answer she must make. It was the apostolic injunction to try the spirits.

But the answer was not received in the spirit expected and they lodged the girl in Bodmin jail. Here the fairies continued to visit her, bringing her the most delicious dinners and breakfasts you can possibly imagine, so that they were obliged to let her out. She would not return to her place, but she went home, and then she married. And after her marriage she refused to say a word about the fairies; not one single word would she say, and now we shall never know the full history of this romantic friendship—whether the girl terminated it of her own accord or whether she went on with her friends for the rest of her life.—Chicago Daily News.

FLOWERS IN THE GRASS.

A Branch of Gardening Well Developed in England.

Flower gardening in the grass is a fascinating expression of woodland beauty possible to but few, especially if they live in the city. If the dweller in town succeeds in making a few straggly flowers grow in good black earth he is thankful. But there are experts in the art who can successfully grow flowers in the grass, thus doing away with all artificiality.

Perhaps in England is this trick most successful. It is not an assemblage of bulbs thrown in a lump merely to make a massive show. One great error is overcrowding when one attempts to make a garden in the grass. The daffodils in the meadow are not thrust together in a group but scattered here and there. No flower is prettier in the grass or more easily sown than the daffodil.

In Kew gardens, England, daffodils have become thoroughly naturalized. The narcissus, too, grows well and its silvery, starlike flowers form beautiful groups. Other blossoms which do well are snowdrops, bluebells, crocuses and even tulips. These bulbs grow in the grass beautifully.—Chicago Daily News.

Shelby County Fair is Aug. 28th, four days. This is one of the most successful Stock and Agricultural Associations in Kentucky. Every one in its wide section is interested and not a few who have visited once make annual returns. This year it is expected to be more attractive than ever. All roads leading to Shelbyville give special rates.

THE NEW YORK WORLD,

THRICE-A-WEEK EDITION.

Almost A Daily—At the Price of a Weekly.

The most widely circulated "weekly" newspaper in America is the Thrice-a-Week edition of the New York World, and with the Presidential campaign now at hand you can not do without it. Here are some of the reasons why it is the leader in dollar a year journalism.

It is issued every other day, and is to all purposes a daily.

Every week each subscriber receives 18 pages and often during the "busy" season 24 pages each week.

The price is only $1.00 per year.

It is virtually a daily at the price of a weekly.

Its news covers every known part of the world. No weekly newspaper could stand alone and furnish such service.

The Thrice-a-Week World has at its disposal all of the resources of the greatest newspaper in existence—the wonder of modern journalism—"America's Greatest Newspaper," as it has been justly termed—The New York World.

Its political news is absolutely impartial. This fact will be of especial value in the Presidential campaign coming on.

The best of current fiction is found in its columns.

These are only some of the reasons; there are others. Read it and see them all.

We offer this unequaled newspaper and The Advocate together one year for $1.65

The regular subscription price of the two papers in $2. tf

There are no better pills made than DeWitt's Little Early Risers. Always prompt and certain.

For sale by F. C. Duerson, druggist.

Too much Pork: Not Enough Fat.

Without doubt the fat in pork is about as hard to digest as anything can be. A person has to have a strong digestion and must be engaged in hard work in order to take care of this food, although it is true a large number of persons depend upon it especially through the cold weather. The fact is, however, that as a rule fat is largely deficient in our food; that is, a fat which can be easily digested and promptly assimilated by the system. Cod liver oil, as we find it in Scott's Emulsion, is the most easily digested of all fats; it is just the food the body must have to give it nerve power, brain power and digestive power.

To Asthma Sufferers.

Lawson Elvidge, of Barrington, Ill. says be was cured of chronic asthma of long standing by Foley's Honey and Tar. It gives positive relief in all cases of asthma, so this di ease, when not completely cured, is robbed of all its terrors by this great remedy. Take no substitute.

Sold by F. C. Duerson, druggist.

Come to Town one and All.

The impression prevails in the minds of some farmers and others that a restriction had been placed upon them by the City Council prohibiting them from selling vegetables, honey, eggs, fowls and other marketing. We are informed that no such restrictions exist. Come to town and sell what you have.

52-tf

CARPENTER JOBBING.

I am here to answer every call. Repair work is my specialty. Work will be satisfactory and charges reasonable. All work guaranteed. Shop, old Oddfellows Hall, second story above R. H. White & Co.'s Drug store. Patronage solicited.

S. B. Hedges.

1 yr

CASTORIA

For Infants and Children.

The Kind You Have Always Bought

Bears the Signature of Chas. H. Fletcher.

FURNITURE

IT IS A FACT

That we can save you from 10 to 25 per cent. on every purchase in our line. How can we do it? By operating under small expenses and giving you the benefits of same.

We are continually adding to our stock and always give you a complete line to select from.

By all means get our prices before buying.

CASH OR EASY PAYMENTS.

Wheeler & Johns

OperaHouse Building,
S. Maysville Street,
MT. STERLING, KY.

TAKE THE
HENDERSON ROUTE.

Louisville, Henderson & St. Railway.

Best line between LOUISVILLE, EVANSVILLE and ST. LOUIS, and all points WEST, NORTHWEST and SOUTHWEST.

The only line running three double daily teains to Evansville without change with high-back seat coaches and Parlor Car. The direct line to St. Louis. Running two double daily trains with high back seat coaches and Pullman Sleepers through without change.

Tickets on sale at C. & O. office, this city. For information as to rates, route, sleeping car berths, etc., call on Claud Paxton, Agent C. & O. Railway, or address L. J. IRWIN, G. P. A.,
B. L. BRYANT, T. P. A., Louisville, Ky.

The Leonard Hotel!

OPEN ALL THE YEAR.

J. S. LEONARD, Proprietor,
316 Central Ave., - Hot Springs, Ark.
Opp. the Bath Houses.
All Street Cars Pass the Door.
All Modern Conveniences, Terms Reasonable

BRUCE P. DUTY,

REPRESENTS THE FIRM OF
J. M. Robinson, Norton & Co.,
LOUISVILLE, - KY.,
WHOLESALE DEALERS IN
Dry Goods, Notions, Gents' Furnishings,
Manufacturers of Pants, Overalls, &c.

He will be at the National Hotel in this this city every County Court Day.
Address him in care of Samuels & King, Mt. Sterling, Ky. (43-1yr)

LOUIS H. LANDMAN M D.

No. 503 W. Ninth Street, CINCINNATI, OHIO
Will be at BAUMONT HOTEL,
MT. STERLING, KY.,
Thursday, August 9th.
GLASSES ADJUSTED.

THE
Arlington Hotel

JACKSON, KY.

J. WISE HAGINS, PROP.

Free Conveyance to and from Depot.

Convenient Sample Rooms.

Telephone Connection with Depot.
Magnificent Scenery and the Famous Pan Handle
In Front of the Hotel.

C. & O.

Chesapeake and Ohio

New York,
Philadelphia
Washington.
Boston
And all Eastern Cities.

C. & O., Corrected Time Table.

WEST BOUND.

Lv Mt. Sterling (accommodation)	5:50 am
Lv Mt. Sterling (New York to Lo'ville)	7:00 am
Lv Mt. Sterling (Ashland to Lexington)	2:25 pm
Lv Mt. Sterling (New York to Lo'ville)	4:10 pm
EAST BOUND.	
Lv Mt. Sterling (Lexington to Ashland)	9:15 am
Lv Mt. Sterling (Louisville to N. Y.)	12:30 pm
Ar Mt. Sterling (accommodation)	7:05 pm
Lv Mt. Sterling (Louisville to N. Y.)	9:46 pm

Solid vestibuled trains with dining cars. No bus transfers.

Through sleepers from Lexington without change.

G. W. BARNEY, Dist. Pass. Agt.
Lexington, Ky.
C. B. RYAN,
Asst. Gen. Pass. Agent,
Cincinnati, O

CLAUDE PAXTON,
Agent, Mt. Sterling, Ky.

Kodol

Dyspepsia Cure

Digests what you eat.

It artificially digests the food and aids Nature in strengthening and reconstructing the exhausted digestive organs. It is the latest discovered digestant and tonic. No other preparation can approach it in efficiency. It instantly relieves and permanently cures Dyspepsia, Indigestion, Heartburn, Flatulence, Sour Stomach, Nausea, Sick Headache, Gastralgia, Cramps, and all other results of imperfect digestion.

Prepared by E. C. DeWitt & Co., Chicago.

THE HAGAN

Gasoline Engines

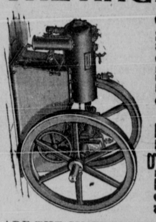

ARE THE SIMPLEST and BEST

Send for circulars to
L. T. & CHAS. HAGAN, - Winchester ky.

Ed. William,

MT. STERLING, KY.

Contractor and Builder
Tinner and Plumber.
Also Dealer in
PUMPS, FILTES, Etc.,
Office, East Main St.

Lake View Flower Store.

Opera House Building,
LEXINGTON, KENTUCKY,

Respectfully solicits your patronage. Floral Designs a specialty. All work is guaranteed.

ECZEMA = SATANIC ITCH.

This most aggravating and tormenting of all skin diseases is caused by an acid condition of the blood, and unless relieved through certain instrumentalities too much of this acid poison reaches the skin and it becomes red and inflamed. The itching and burning are almost unbearable, especially when overheated from any cause. The skin seems on fire, sleep or rest is impossible, the desperate sufferer, regardless of consequences, scratches until strength is exhausted.

This burning, itching humor appears sometimes in little pustules, discharging a sticky fluid, which forms crusts and scales. Again the skin is dry, hard and fissured, itches intensely, bleeds and scabs over. This is a painful and stubborn form of the disease.

While Eczema, Tetter, Erysipelas, Salt Rheum and many like troubles are spoken of as diseases of the skin, they are really blood diseases, because

THERE CAN BE NO EXTERNAL IRRITATION WITHOUT AN INTERNAL CAUSE.

If the blood is in a pure, healthy condition, no poisonous elements can reach the skin.

External applications of washes, lotions and salves sometimes mitigate the itching and soothe the inflammation, but cannot reach the disease. Only S. S. S., the real blood medicine, can do this.

S. S. S., the only purely vegetable remedy known, is a safe and permanent cure for Eczema and all deep-seated blood and skin troubles. It goes direct to the seat of the disease, neutralizes the acids and cleanses the blood, re-inforces and invigorates all the organs, and thus clears the system of all impurities through the natural channels; the skin relieved, all inflammation subsides, and all signs of the disease disappear.

Mrs. Lefa M. Hoffmin, of Cardington, Ohio, says she was afflicted with Scrofulous sores and Eczema from birth. Her face at times became so badly swollen that she was not recognizable, and her limbs and hands were very sore. She was treated by all the doctors in town without being benefitted, and in her researches for relief, was told by an old physician to take S. S. S. She followed his advice and was promptly cured, and has never had a return of the disease. This was seventeen years ago. She sincerely believes she would have been in her grave years ago but for S. S. S., and adds, "what it has done for me it will do for others."

SSS

Send for our book on Blood and Skin Diseases, and write our physicians fully about your case; they will cheerfully give any information or advice wanted. We make no charge for this. Address, Swift Specific Co., Atlanta, Ga.

Point out the Real Criminals.

The organs of assassination are doing all they can to discredit the investigation going on at Georgetown with reference to one of the men indicted as accessory before the fact to the murder of Goebel. This trial is conducted under all the forms of law. If the trial Judge makes a mistake his decision is subject to review by the highest court of the State. It is not uncommon for the trial Judge to make mistakes that cause a reversal of his decision by the Appellate Court. In fact, it has been a frequent subject of complaint that the Court of Appeals, like the alkali water mentioned by Mark Twain, is "too d—d technical," and that it is very hard to convict a man of murder in a way that will meet the approval of the Court of Appeals. Without enlarging upon this phase of the subject, it is sufficient to say that this trial is conducted subject to an appeal to a court that is very careful of human life, and that the defendant is not in jeopardy in consequence of any error to his prejudice in the Circuit Court, should any be made. The case is certain to go to the Court of Appeals if there is a conviction, so that any criticisms of Judge Cantrill's rulings, as prejudicing the life of the defendant, are mere claptrap and humbug.

The assassination organs insist that Caleb Powers is not guilty. They are not willing to concede that Taylor is guilty. In fact, they are not willing to concede that anybody is guilty, at least anybody that has been indicted. That Goebel was killed they cannot deny. That there was a conspiracy to kill him has been so fully established that no reasonable man can entertain a doubt about it. The files of the organs of assassination afford the amplest evidence that they not only counseled, advised and urged the use of violence as a patriotic duty, but that they insisted that unless this was done the people of Kentucky would be disgraced in the eyes of the world—that they would be slaves too vile to deserve the respect of any law-breaker or robber on earth. That the conspiracy was formed, that the cowards who advised it kept out of it to the extent of seeing that nothing could be proved against them, is a part of the political history of the current year. But a part at least of the design was accomplished. Goebel was killed. The men who had planned this and other atrocities said they were sorry. Who believes them? Nobody with a brain that is capable of reasoning. One of the most eminent lawyers of Louisville, who calls himself a Democrat, when this matter was mentioned to him said: "What else could we do?" Being interpreted, this means how else can the Republicans in Kentucky carry the State except by assassination? To men of this stamp party success appears a necesity. If the courts do not give them what they want they will try bribery first and assassination afterward.

Now, if these people are sincere in saying that they desire to see the real murderers of Goebel punished, why do they not get them arrested, put on trial and convicted? The matter is peculiarly and especially within their knowlege. They had control of the Executive building. They brought the mountain ruffians down. These men were at their beck and call. They would do anything that they were told to do by Taylor or his henchmen. That was the condition upon which they were recruited. It is in proof that one or two prominent Republicans were told that the object was to kill Goebel, and that they said: "This must not be done." So far, so good. But what steps did they take to prevent the consummation of the plan of which they had knowledge? What information did they give to the legal authorities to have these men put under bond to keep the peace? None whatever. They kept the conspiracy a profound secret till it was consummated.

The shot was fired from the Executive building. Taylor was there, and his word was supreme. He had means of knowing who was in the building and could easily have had reliable information as to where they were at the time of the killing. He shut out the civil authorities for three days. Instead of taking care that the laws should be faithfully executed, he took care that they should not. In a time of profound peace he threw troops around the scene of the crime, and shut out the officers of the law.

Taylor and his adherents must know or have reasonable grounds to believe who killed Goebel. Yet Taylor has never opened his mouth to impart any information on the subject. If the men indicted are the wrong crowd, why do not Taylor and others who know the facts come forward and say so? Beyond a doubt, somebody killed Goebel. If the men under indictment are not guilty, then who did kill him? Beyond doubt, a number of Republicans know. Why do they not tell? Let them point out the real criminals if the innocent men are prosecuted for the crime.—Courier-Journal.

Stingiest Man.

We have heard of stingy men, men that will steal bungholes, and then beg a copper to make them a barrel around it free of charge; we have read of a milkman who would skim the milk on top, and then turn the bucket bottom upward and skim the milk at the bottom; of a man in Texas who had a wart on the back of his neck was too stingy to buy a collar button, and used the wart for that purpose, but such are liberal-hearted men compared with those who will pick up every possible and impossible objection to a paper, and then go arcund and swipe their neighbor's paper and cuss it to boot. Subscribers who have paid their money and are bona-fide subscribers can help this enterprise a great deal by closing their free reading rooms. We appreciate sample copies being read, but what we object to is the man who abuses our paper, and then commits petit larceny to get to read it.—Log Cabin News.

After many intricate experiments, scientists have discovered methods for obtaining all the natural digestants. These have been combined in the proportion found in the human body and united with substances that build up the digestive organs, making a compound called Kodol Dyspepsia Cure. It digests what you eat and allows all dyspeptics to eat plenty of nourishing food while the stomach troubles are being radically cured by the medical agents it contains. It is pleasant to take and will give quick relief.

For sale by F. C. Duerson, druggist.

Representative Vincent Boreing has been declared the Republican nominee for Congress in the Eleventh district, there being no opposing candidate for he nom ination.

Maj. Thomas J. Carson, a Lexington turfman, has gone to jail to remain ten days, prior to taking the insolvent debtor's oath in lieu of paying a judgment of $5,000 against him for shooting W. E. Singleton, a photographer, two years ago.

COLORADO VIA THE

Missouri Pacific—Rock Island Through Line.

August 1st, 7th and 21st are the dates of the next Special Excursions to Colorado, Utah, South Dakota and Wyoming points. The Missouri Pacific—Rock Island Through Line is the shortest and quickest from St. Louis. One fare (plus $2.00) for the round trip; tickets good to return until October 31st. For further information address A. A. Gallagher, D. P. A., Mo. Pac. Ry., 408 Vine Street, Cincinnati, O.

There is more catarrh in this section of the country than all other diseases put together, and until the last few years was supposed incurable. For a great many years doctors pronounced it a local disease, and prescribed local remedies, and by constantly failing to cure with local treatment, pronounced it incurable. Science has proved catarrh to be constitutional disease, and therefore requires constitutional treatment. Hall's Catarrh Cure, manufactured by F. J. Cheney & Co., Toledo, Ohio, is the only constitutional cure on the market. It is taken internally in doses from 10 drops to a teaspoonful. It acts directly on the blood and mucous surfaces of the system. They offer one hundred dollars for any case it fails to cure. Send for circulars and testimonials.

Address, F. J. Cheney & Co., Toledo, O.

Sold by druggists, 75c.

Hall's Family Pills are the best.

A mob took possession of the streets of New Orleans and made a search for the negro Charles who killed two policeman. They did not find him, but shot several negroes. The mob then marched to the parish prison to lynch the negro Pierce, who was Charles' accomplice. They were repulsed by the police. Street cars were then fired into, and several negroes and whites were injured.

Seasonable Suggestions.

The following from Printers' Ink was written by one of the greatest advertising experts in the country, and is advice that wise merchants will shrewdly follow:

Don't neglect your advertising because the weather is hot and people are leaving town. Remember that the trade of the stay-at-homes is well worth having, and that while it may be necessary to offer unusual inducements in order to get and keep their interest during the hot weather, it is much better to do so than to give an enterprising competitor the chance to wean some good customers away from you. Take some seasonable things on which you are overloaded and the things that soon will be unseasonable, and print interesting stories about them. Quote prices that will force attention by their lowness, even if you have to loose a little now and then. It's a very warm day indeed when people won't respond to a genuine bargain offer if they have any confidence in the merchant who makes it. Don't make up your mind that it is going to be awfully dull between seasons, just because it was so last year. Don't sit down and wait for your next busy season to open. Try a different plan this year. Advertise persistently and aggressively right through the hot weather, making frequent changes of copy, and not forgetting to quote prices that will tempt people to part with their money. That's a good way to keep them thinking of you and your store, to make a reputation for low prices, and to turn stocks over. If you have never tried it, try it now.

tf

The National Committee of the Gold Democrats, in session at Indianapolis, decided not to place a presidential ticket in the field this year. The committee also declined to fuse with the anti-imperialistic movement. Mr. W. B. Haldeman, of Louisville, a member of the National Executive Committee, withdrew from the meeting after making a speech in which he declared that the money question was not an issue. He announced that he would support Bryan, and asked that the money in the treasury be turned over to David B. Hill, of New York, to be used in the campaign as he saw fit.

G. A. R., Chicago.

The 34th Annual Encampment at Chicago, August 27 to 31, promises to be the greatest G. A. R. meeting ever witnessed. Chicago has arranged for a full week of festivities, parades, illuminations, fire works, naval battles, speeches and amusements.

Low rates via the Queen & Crescent Route to all points south. Superb train service, free chair cars, observation, parlor and cafe cars. Through Pullman service to Cincinnati and Louisville makes direct connections with all lines to Chicago.

W. C. Rinearson, G. P. A., Cin.
O. L. Mitchell, D. P. A., Chattanooga.

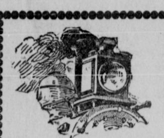

Summer Excursions

The Queen & Crescent

Route forms close connection at Cincinnati with the great trunk lines—Pennsylvania Lines, G. R. & I., Big 4 Route, C. H. & D., C. & O. and Erie railways, handling through traffic expeditiously to all summer resorts of the North.

Special Low Excursion Rates

Are now in effect daily from all points South over the Queen & Crescent via Cincinnati, to

Chautauqua, Niagara Falls, Thousand Islands, Put-In-Bay, Petoskey, Mackinac

and all other summer resting places on

Mountain, Lake and Seashore

A New Ticket to Mackinac.

You can buy a ticket to Mackinac now, at excursion rates, that will take you to Chicago, thence by the palatial steamer Manitou to Mackinac, returning via D. & C. steamer to Toledo or Detroit and C. H. & D. Ry. to Cincinnati (or the reverse.) A finer summer trip was never offered.

The famous resorts of the South are also open now. The season at Rock Castle Springs, Ky., Cumberland Falls, Ky. and Rhea Springs, Tenn., promises to be the most successful ever known.

Queen & Crescent trains are palaces of travel. Through Pullman sleepers daily from all southern cities. Parlor, observation and chair cars from Chattanooga, Rome and Attalla on day trains. Free reclining chairs from Chattanooga on night trains. Fast schedules, perfect track. "No smoke, no dust, no cinders."

Send for free information as to summer resorts and Queen & Crescent service to O. L. Mitchell, D. P. A., Chattanooga, Tenn., or call upon your ticket agent.

W. J. MURPHY, General Manager. W. C. RINEARSON, Gen'l Passenger Agent.
CINCINNATI.

SOUTHERN RAILWAY.

(IN KENTUCKY.)

Condensed Schedule in Effect May 20, 1900.

EASTBOUND.	No. 1.	No. 5.	No. 3.
Lv Louisville	7.45am	4.00pm	7.45pm
Ar Shelbyville	9.10am	5.32pm	9.05pm
Ar La'renceb'g	9.50am	6.25pm	9.45pm
Ar Versailles	10.16am	6.47pm	10.0 pm
Ar Lexington	10.45am	7.15pm	10.3 pm
WESTBOUND.	No. 6.	No. 2.	No. 4.
Lv Lexington	7.30am	4.35pm	5.15am
Ar Versailles	7.55am	5.02pm	5.35am
Ar La'renceb'g	8.20am	5.3 pm	5.53am
Ar Shelbyville	9.10am	6.15pm	6.30am
Ar Louisville	10.40am	7.40pm	7.50am

EASTBOUND.			WESTBOUND.	
No. 13.	No. 11.	STATIONS.	No. 12.	No. 14.
4.00pm	7.45am	Lv Louisvil Ar	7.40pm	10.40am
6.25pm	10.00am	Lv Larncbrg Ar	5.30pm	8.10am
7.15pm	10.43am	Ar Harodsbg Lv	4.40pm	7.20am
7.30pm	10.55am	Ar Burgin.. Lv	4.30pm	7.10am

EASTBOUND.			WESTBOUND.	
No. 15.	†No. 67.	STATIONS.	No. 16.	†No. 68.
4.00pm	7.45am	Lv Louisvil Ar	10.40am	7.40pm
5.32pm	9.10am	Lv Shelbvil Ar	9.10am	6.15pm
6.47pm	10.25am	Lv Versllес Ar	7.50am	5.02pm
7.10pm	11.10am	Ar Midway Lv	7.30am	3.40pm
7.40pm	11.50am	Ar Georgtn Lv	7.00am	3.10pm

EASTBOUND.			WESTBOUND.	
†No. 1.	†No. 5.	STATIONS.	†No. 6.	†No. 2.
7.45am	4.00pm	Lv Louisvil Ar	10.40am	7.40pm
10.22am	6.50pm	Lv Versllеs Ar	7.50am	5.02pm
11.02am	7.35pm	Ar Nichlvill Ar	6.58am	4.05pm
11.58pm	8.30pm	Ar Richmnd Lv	6.05am	3.10pm
1.05pm	....	Ar Irvine Lv	....	1.55pm

STATIONS.	No. 1.	No. 3.
Lv Louisville	7.45am	7.45pm
Ar Lexington	10.45am	10.30pm
Ar Knoxville	7.00pm	7.45am
Ar Asheville	5.10am	1.10pm
Ar Savannah	....	5.15am
Ar Jacksonville	....	9.25am
Lv Chattanooga	6.05pm	6.25am
Ar Atlanta	10.25pm	11.50am
Ar Macon	12.55am	2.25pm
Ar Jacksonville	8.30am	10.00pm
Lv Chattanooga	6.10pm	6.45am
Ar Birmingham	10.05pm	11.45am
Ar Meridian	2.30am	9.30pm
Ar New Orleans	8.30am	....

No. 3, through sleeping car Louisville to Birmingham, via Lexington and Chattanooga.

No. 5, free observation chair-car Louisville to Lexington.

No. 6, free observation chair car Lexington to Louisville.

No. 4, sleeping-car Birmingham to Louisville, via Lexington.

All trains between Louisville, Lexington and Burgin daily.

Between Versailles and Georgetown Nos. 15 and 16 daily. Nos. 67 and 68 daily, except Sunday.

Between Versailles, Nicholasville, Richmond and Irvine daily, except Sunday.

†Daily except Sunday. Other trains daily.

F. S. Gannon, 3d V. P. & G. M., Washington, D. C. J. M. Culp, T. M., Washington, D. C.
W. A. Turk, G. P. A., Washington, D. C. Wm. H. Taylor, A. G. P. A., Louisville, Ky.

To the Queen City!

Low Rate Sunday Excursions to Cincinnati every other Sunday

VIA

QUEEN & CRESCENT ROUTE

Low round-trip rates are in effect every other Sunday from Junction City and all points north on the Queen & Crescent Route during the summer season. Train schedule and rates can be ascertained by applying to your ticket agent.

Cincinnati is known as the Paris of American and the summer attractions there each summer justifies this title.

The Zoological Gardens is one of the finest parks in America, and has the greatest collection of rare animals and birds in the United States.

Chester Park and Ludlow Lagoon are both offering every kind of attractions as summer resorts.

Coney Island is one of the Queen City's beautiful river resorts. It is equipped with modern improvements at a cost of half a million dollars, constituting an ideal earthly paradise, reached by a glorious and refreshing river ride on palatial steamers. Free vaudeville entertainments, etc.

Fort Thomas is one of the most beautifully situated and completely equipped military posts in America. It alone is worth coming to Cincinnati to see.

DON'T FAIL TO GO!

Lexington & Eastern Rail Road Co

TIME CARD

IN EFFECT MAY 20, 1900.

WEST BOUND.	No. 1 Daily Ex Sun A. M.	No. 3 Daily P. M.
Lve Jackson	6 25	2 25
" Beattyville Junc.	7 26	3 26
" Natural Bridge	8 03	4 01
" Torrent	7 47	3 47
" Stanton	8 33	4 30
" Clay City	8 42	4 39
" Indian Fields	8 59	4 54
" L. & E. Junction	9 16	5 08
" Winchester	9 29	5 20
Arr Lexington	10 15	6 05

GOING EAST	No. 2, Daily ex Sun P. M.	No. 4 Daily. A. M.
Lve Lexington	2 25	7 45
" Winchester	3 10	8 30
" L. & E. Junction	3 22	8 45
" Indian Fields	3 38	9 00
" Clay City	3 56	9 16
" Stanton	4 06	9 25
" Natural Bridge	4 35	9 54
" Torrent	4 49	10 08
" Beattyville Junc.	5 11	10 29
Arr Jackson	6 15	11 30

Connection made with B. & C. G. Railway at Beattyville Junction for Beattyville.

J. R. Barr, Vice Pres. & Gen. Man. Chas. Scott, G. P. A.

Air Line

Louisville, Evansville & St. Louis Conslidated R R.

GEO. T. JARVIS, Receiver.

Shortest Route and the only Line

Running Slid Trains

BETWEEN

Louisville & St. Louis.

Double Daily Service, Parlor and Dining Cars, Pullman Drawing Room Sleepers.

Shortest Line and Fastest Time to Evansville.

Depot Ticket Office—7th and River.
City Ticket Office—S. W. corner 3rd and Main Street.

J. B. CAMPBELL, D. P. A., Louisville, Ky.

"BIG FOUR"

NEW LINE BETWEEN CINCINNATI

Toledo and Detroit

SOLID TRAINS,
FAST TIME,
EXCELLENT EQUIPMENT.
INAUGURATED MAY 24.

THE SCHEDULE.

Lv, Cincinnati	9:00 a m	9:15 p m
Ar. Toledo	3:25 p m	3:55 p m
Ar. Detroit	5:45 p m	6:15 a m

Through coaches and parlor cars on Day Trains. Through coaches, Wagner sleeding cars Cincinnati to Toledo and Cincinnati to Detroit on night trains.

The new service between Cincinnati, Toledo and Detroit is

As good as our New York line.
As good as our Chicago line.
As good as our St. Louis line.

Buy your ticket through via "Big Four." For further information call on agents or address

D. B. MARTIN
G. P. & T. A.
E. O. McCORMICK.

It's up to the People.

Less than a year remains in which to gather facts, and information that will influence your vote for the next president of the United States.

That grievous wrongs have been committed, and grave errors allowed to exist without effort at correction, is evidenced by the speech, writings, and comments of eminent statesmen and jurists; congressmen and leading men of business; professors and clergymen in every state.

Party affiliations have been ignored in the outcry against thrusting aside the safeguards of our fathers and rushing pell-mell into the affairs of Europe. The situation is a deplorable one if not alarming; as is also our domestic affairs dominated by gigantic Trusts.

The evils are not of spontaneous growth! They are the result of years of labor and expenditure of millions of dollars! Beginning with the displacement of American silver for English gold, the cunning of England's diplomacy in shaping the destiny of our Republic is apparent to any ordinary observer seeking the true inwardness of events.

The Cincinnati Enquirer has frequently called attention to each and every move as it was transpiring, and during the campaign of 1900 will present its readers with a truthful array of facts that will be extremely interesting and startling.

No fair-minded American, be he Republican, Democrat or of other political faith, can afford at this critical time to ignore the truth. Partisan prejudice, with the Trusts as dictators, is a far more degrading slavery than that which existed previous to the Civil War of '61–64.

Trusts in the United States alone have a representative capital greater than all the gold and silver in the world. These will spend many more millions of dollars to suppress truth and facts and mislead all who fail to look beyond their plausible deceptions. Read the Enquirer and you will be able to discern the truth and combat falsehood. A victory for Trusts and the McKinley Administration in 1900 will end the era of greatest good to greatest number.

Watch carefully the Cincinnati Enquirer.

Facts and Observations.

Enroute to and at The Democratic Congressional Convention Held at Paintsville.

NOW FOR INCREASED DEMOCRATIC MAJORITY.

On Monday, 23rd, at 12:25 we left home for Paintsville. We had never attended a district or State political convention, so had a desire to "see the sights," record some Facts and make some Observations.

What contrasts we meet along life's pathway! Many enthusiastic, sincere and yet divergent.

Some drink whisky, much whisky, others prefer water or lemonade; some use curse words, much curse words, others take not the name of the Lord in vain; some chew tobacco and spit on the car floor; others chew gum and spit out of the window. Enroute to Ashland we met a Democratic (?) preacher of the Christian Church who expects to vote for Mr. Yerkes, he met one who will vote for Mr. Beckham.

What about our Democratic friends who object to some acts of the party, yet rush into the arms of the Republican party, with its recent record of assassination and contemplated slaughter of enough Democratic members in the Kentucky Legislature to give the party of Taylor, Finley, Powers, etc., a majority in their struggle for civil liberty by the Winchester rifle route.

We do not wish to be understood as approving all things done by the Democratic party during the recent past. (We hoped that some things would be different), yet we do not see how Democrats can better their condition by affiliating with the Republicans.

Let us trust that out of all this strife, turmoil, blood-shed, disgrace and forgetfulness of God, there may come to ALL the people of our State a higher ideal of manhood and statesmanship, a regard for the rights, opinions, property and lives of our fellow men.

WEDNESDAY MORNING, JULY 25.

The hotels of the town were crowded and private houses had opened to entertain delegates and visitors. The attendance from country was large, notwithstanding the heavy rains that continued during the day with slight intermissions.

At 1 o'clock the convention was called to order by District Chairman D. W. Gardner. Rev. Wm. Hatcher, of the Methodist Church, prayed.

A. W. Young was unanimously chosen Temporary chairman and was escorted to the chair by Judges Riddell, Redwine and Benton. He said in substance that he would rather be Goebel than the refugee Taylor. He counselled the delegates to be deliberate, thoughtful honest and true.

J. F. Vansant, of Wolfe, and W. H. May were elected Secretary and Assistant Secretary.

A resolution was then adopted that each of the seven candidates appoint one member on each of the Committees: Resolutions, Credentials and Nominations.

The names of the 7 candidates are:

D. G. Gardner, of Magoffin; Amos Davis, of Morgan; J. M. Roberson, of Pike; F. A. Hopkins, of Floyd; J. B. White, of Estill; Sanford Bailey, of Elliott; Geo. Calmes, of Lee.

T. G. Stuart then offered a resolution that each session be opened with prayer, that all newspaper representatives be admitted to seats in the convention and that all resolutions be referred to Committee on Resolutions without debate. Carried.

COMMITTEE ON RESOLUTIONS.

F. Arnett, A. F. Byrd, W. O. B. Ratliff, J. M. Benton, James Stockdale, T. T. Moberley, O. H. Pollard.

COMMITTEE ON CREDENTIALS.

B. W. Higgins, W. C. Taylor, H. H. Flannery, J. C. Mayo, J. D. Adkinson, J. A Gray, James—

ORGANIZATION.

J. H. Gardner, G. W. Goad, Jas. Hatcher, W. S. Harkins, R. Riddell, G. W. Keese, J. K. Roberts.

The convention then adjourned for dinner.

As Committees were not ready to report, the convention then adjourned till 2:30.

On reassembling the committee were still not ready.

Speeches were made by T. Y. Fitzpatrick and A. B. Stephens, of Floyd county; J. E. Cooper, of Montgomery; Joe Kendall, of Morgan.

The horrors of hell with the shrieks of the demons awaited the slayers of Goebel. There were more pacific remarks and earnest appeals to Democrats.

At 3:07 the committee on Credentials reported that all credentials presented were approved.

Committee on Organization reported:

C. B. Hill, of Clarke, Per. Chairman; J. F. Vansant and W. H. May, Secretaries; B. W. Trimble, editor of Mt. Sterling Advocate and D. J. Chandler, editor of Caney Valley Courier, Assistant Secretaries. Chairman Hill was then escorted to the Chair. In an earnest speech he assured the convention that if a pardon was granted to the slayers of Gov. Goebel, the Secretary of State would not sign the pardon.

The Committee on Resolutions then reported as follows:

Resolved, by the Democrats of the 10th Congressional District:

1. That we ratify and endorse the action of the Dem. National Convention, both in the adoption of a declaration of principles which all real Americans can consistently support and in the selection to represent those principles of two Ideal Americans, citizens in whose public and private lives there is absolutely no flaw.

2. That we ratify and endorse the action of the Democratic State Convention, both in its declaration of principles which draws the line clearly between government by law and order and in strict accord with constitutional rights and methods on the one side and by mob violence and assassination on the other side, and in the selection of a splendid type of true Kentucky Citizenship to lead the Democratic hosts in the political struggles upon which we are now entering and we pledge the unswerving adherence of the Democrats of this district to the preservation of law and order and the maintenance of all constitutional rights.

3. That we declare that the material interests of this State demand that its waterways be intelligently and substantially improved and we pledge to the people of this district that the nominee of this convention when elected will devote an earnest and intelligent service to securing such improvements for the waterways of this district.

4. That upon the 20th ballot being taken the name of the candidate receiving the lowest number of votes on that ballot shall be dropped and as the balloting proceeds the name of the candidate receiving the lowest number of votes on each ballot shall be dropped until some candidate receives a majority of all the votes in the convention. The name of a candidate once dropped shall not again be placed before the convention.

5. That copies of these resolutions be furnished by the Secretary of this convention for the Courier-Journal and to all Democratic newspapers of this district.

(Signed by the Committee.)

NOMINATIONS IN ORDER.

When Elliott County was reached Mat Redwine nominated Sanford Bailey.

When Estill was called T. B. Gardner nominated J. B. White.

W. S. Harkins, of Floyd, then nominated F. A. Hopkins.

When Lee County was reached the Hon. C. B. Hill vacated the chair and placed in nomination Geo. Calmes.

When Magoffin was reached Jno. Howard nominated D. W. Gardner.

When Montgomery was reached R. A. Chiles seconded the nomination of J. B. White.

On the call of Morgan, Wallace McGuire nominated Amos Davis.

On the call of Pike, Mr. Harmon nominated J. M. Roberson.

On the call of Wolfe Dr. J. A. Taulbee seconded the nomination of Amos Davis.

NOMINATIONS SECONDED.

The nomination of Hopkins was seconded by Jno. Wells and Albert Stephens.

The nomination of Gardner by Jno. Moore.

The nomination of Davis by D. J. Chandler.

The nomination of Roberson by W. B. Pinson.

The nomination of White by J. D. Adkinson.

The nomination of Bailey by T. T. Moberly.

LIST OF COUNTIES AND THEIR VOTES.

Breathitt, uninstructed	6
Clarke, uninstructed	10
Elliott, instructed for Bailey	6
Estill, instructed for White	4
Floyd, instructed for Hopkins	7
Johnson, instructed for Hopkins	5
Knott, instructed for Hopkins	4
Lee, instructed for Calmes	3
Magoffin, instructed for Gardner	4
Martin, instructed for Hopkins	1
Menefee, instructed for Davis	3
Montgomery, instructed for White	8
Morgan, instructed for Davis	8
Pike, instructed for Roberson	10
Powell, instructed for White	3
Wolfe, instructed for Davis	5
Total	87

Necessary to a choice a fraction over 43½.

TOTAL FOR EACH CANDIDATE.

Calmes	3
Gardner	4
Bailey	6
Roberson	10
Davis	16
White	16
Hopkins	17

THE FIRST BALLOT STOOD.

Gardner	6
Davis	16
Roberson	10
Hopkins	17
White	15
Bailey	10
Calmes	13

This continued until the 5th ballot when changes began.

Don't Stop

taking Scott's Emulsion because it's warm weather. Keep taking it until you are cured.

It will heal your lungs and give you rich blood in summer as in winter. It's cod liver oil made easy.

50c. and $ 1. All druggists.

R. A. Chiles was chairman of Montgomery Delegation and cast the vote for White on twelve ballots. After this until the 19th, he cast the vote as follows:

13TH BALLOT.

White 4; Hargis 4

14TH BALLOT.

Bailey 8

15TH BALLOT.

Bailey 8

16TH BALLOT.

Davis 4; Roberson 4

17TH BALLOT.

Gardner 4; Hanna 4

18TH BALLOT.

Davis 4; Roberson 4

Before the convention assembled there was talk of planning for a "Dark Horse" in the person of Alex Hargis, of Jackson, but the boom did not materialize. On the 11th ballot he entered with 5 votes. On the 12th he received 2, on the 13th 6, on the 14th 9.

The hour of 5:30 had arrived and the Convention adjourned to meet at 8 o'clock. Will say that on 13th ballot 4 votes were cast for Jno. Vansant, of Elliott, and on 14th 10 votes for Jno. C. Mayo, of Johnson. (Supper.)

NIGHT SESSION.

Prayer was offered by Rev. W. A. Goodpaster, of the Methodist Church. Balloting was resumed on the 15th ballot. During recess the friends of Mr. Hargis evidently saw that their hopes were in vain and he dropped back into the ranks of the "great common people."

As the 20th drew near there was an increase of interest and some men were slow to understand the resolution about dropping the hindmost man.

THE 19TH BALLOT STOOD.

Gardner	6
Davis	9
Roberson	19
Hopkins	17
White	19
Bailey	10
Calmes	7

Before the 20th ballot Gardner withdrew from the race and the vote of Magoffin was divided among the six remaining candidates. After the 20th Calmes was dropped; on the 21st Roberson was dropped. During the 22nd Pike county withdrew for consultation. When Pike withdrew the vote stood:

Hopkins	18
Davis	19
Bailey	19
White	21

Pike added eight to Hopkins and two to Bailey. Here confusion about the four votes of Magoffin followed. It stood as cast, hence Davis was dropped. Nearly one hour was consumed. At 9:15 the 23d ballot began and closed in thirty minutes, the vote standing—

Hopkins	36⅓
White	30⅓
Bailey	20⅓

Bailey was dropped.

Here a motion was made to adjourn until 8 o'clock next morning. On call of counties the motion was lost—ayes 28; nos 59 and the 24th ballot began, the contest being between Hopkins and White. There was a lively time for a while after which the Hon. F. A. Hopkins mounted a chair and, contrary to the wishes of his leaders withdrew from the race and moved that the nomination of Hon. J. B. White be unanimous. We were informed that at one time the difference between the candidates was less than one vote. The nominee was then presented to the convention.

Each one of the candidates responded to the call for speeches.

At 11:30 the convention adjourned.

Now for the campaign which must be a victory for Democracy.

[Notes at Ashland and Paintsville will appear in next issue].

Dead.

On the 22d of this month of paralysis, aged 80 years, Judge Robert Pleasant Trippe, of Georgia, the last surviving member of the Confederate, died.

Rains.

Very fine rains have covered a large portion of central and eastern Kentucky. The fall here was heavy, insuring fine crops and pasture. Tides have prevailed and much timber brought to market.

A Call

Has been issued by Chairman Allie W. Young for a meeting of the State Central Committee at Covington on Aug. 2, to adjust, if possible, the contest between Trimble and Moody in the 7th district.

For burns, injuries, piles and diseases use DeWitt's Witch Hazel Salve. It is the original. Counterfeits may be offered. Use only DeWitt's.

For sale by F. C. Duerson, Druggist.

NOTICE.

All persons having claims against the estate of Marion Botts, dec'd, are hereby notified to present and file them properly proven as required by law, with T. J. Bigstaff, attorney, Mt. Sterling, Ky., or with J. S. Botts, administrator of said estate, No. 17 Cheapside, Lexington, Ky., on or before September 1, 1900. All persons indebted to said decedant, or said estate, will please call upon the said Bigstaff and settle the same.

JOS. S. BOTTS,
Administrator of the estate of Marion Botts, dec'd. 1 4t

Strayed!

From George Roberts' farm one yearling steer, pale red with some white spots; weight about 800 lbs. Finder will be rewarded.

C. A. Gilkey,
North Middletown.

HAMILTON COLLEGE,

LEXINGTON, KY.,

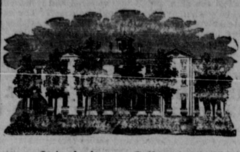

Opens its 31st Session ON Second Monday in September

It is the largest College in the State exclusively for Young Ladies. Excellently equipped Faculty, capable and experienced in every line of college culture—LITERARY, MUSICAL, and ART.

TERMS REASONABLE.

For particulars and Catalogue apply to

B. C. HAGERMAN, President.

Lexington, Ky.

$1. ONLY $1.

...ONE DOLLAR...

Less than a cent a day.

THE MORNING HERALD of Lexington, Ky.

The Great Newspaper of the Blue Grass.

The Most Ably Edited Paper in the South.

From Now Till December 1.

Send Your Name and Your Money NOW.

$1. ONLY $1.

Valuable Real Estate for Sale.

Wishing to change my residence I offer for sale all the real estate I own in Montgomery county, consisting of the dwelling house where I live which is one of the most elegant and desirable homes in the city, and must be seen to be appreciated. Also, a farm of 50 acres, adjoining town, in a high state of cultivation, and about 40 unimproved lots suitable for residences and business purposes.

52 tf J. G. Trimble.

The blood is strained and purified by the kidneys. No hope of health while the kidneys are wrong. Foley's Kidney Cure will make healthy kidneys and pure blood. Nothing else "just as good."

Sold by F. C. Duerson, Druggist.

Select School.

On Sept. 3 Miss Pearl Bruton will open in this city a select school for boys and girls. For terms and other particulars call on her at her home.
1-7t

Farm For Sale.

120 acres of well improved land lying two miles East of Ewington, on Stepstone pike. Has good residence and all necessary outbuildings. Apply to R. M. or T. A. Pettinan. 40-tf

Bourbon Steam Laundry.

I am now agent for the Bourbon Steam Laundry and will call for your work at any time. First-class work guaranteed in every particular. Office with J. H. Bruner, E. Main St.

51-tf Bob Armstrong.

Notice.

Those desiring a catalogue of the Lexington Horse Show, Fair and Carnival to be held at Lexington August 13-18, can get same by calling at this office.

Shropshire Bucks for sale by
Jas. B. Clark,
49 tf Plum Ky.

Ice.

Persons wanting the Wilson ice call on Jonn Wilson or Allie Hunt. 47 tf.

AT L. PARK HOTEL

TORRENT, KY.,

You will find good service, comfortable rooms, pleasing company, and enchanting music.

A BOWLING ALLEY

affords a healthful, delightful recreation.

For terms, etc., address,

E. M. HOLMES,

MANAGER.

Mrs. Edward Grubbs.

—WILL BEGIN HER—

MUSIC CLASS

—ON—

First Monday in Sept.

1900.

A Character Sketch. Adlai E. Stevenson, His Wife and Daughters.

By Sam H. Coon.

"The gentle virtues—so constantly illustrated in all the relations of his private life—the unaffected kindness of disposition, the purity of thought, the guileless candor, the fealty to truth, the harmless mirth, the forgetfulness of self, the tender regard for the rights and feelings of others and the genuine sympathy with all around him, which make him the prince of companions and the paragon of friends, which clothe his presence with perpetual sun-

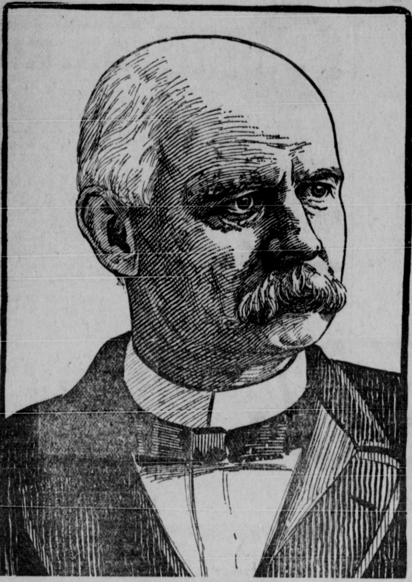

ADLAI E. STEVENSON.

shine and fill his household with domestic affection and happiness."

This was the estimate of the private character of Adlai E. Stevenson held by J. Proctor Knott, who had known him intimately for many years. As both were natives of Kentucky, there may have possibly been some elements of partiality as the result of state pride, always strong in the Blue Grass country, in this opinion of the character of the Democratic nominee for vice president, but those who have known Mr. Stevenson personally will generally recognize it as just and true.

Regarding Mr. Stevenson's public services there is, of course, as divergent opinions as there are differences of political bent and affiliation, but with reference to his personal character and qualities, to which this sketch mainly relates, there will be little dissent from the statement that he is a high type of the American gentleman. Those close to him socially insist that the eulogy pronounced upon Sir Thomas More may fairly be applied to his personality:

"I do not know if there be anywhere to be found a more learned or better bred man. He is so civil to all men and yet so particularly kind to his friends and is so full of candor and affection that there is not perhaps above one or two to be found anywhere that is in all respects so perfect a friend as he is. He is extraordinarily modest, there is no artifice in him, and yet no man has more of a prudent simplicity than he has."

The attainments of Mr. Stevenson as a lawyer, his ability as a statesman and those varied talents, exemplified in his public activities, which have given him distinction among the prominent men of the country are known and recognized by those who follow the current history of our times. Mr. Stevenson is a native of Kentucky, having been born in the Blue Grass State on Oct. 23, 1835. He early removed to Bloomington, Ills., which has since, with the exception of a few years, been his home. He graduated from Center college, at Danville, Ky., in 1855 and was admitted to the bar in 1858. His public services may be thus briefly epitomized: He served as district attorney of Woodford county, Ills., from 1864 to 1868 and was a presidential elector for McClellan and Pendleton in 1864. He was elected to congress in 1874 and served one term; was renominated in 1876, but was defeated. In 1878 he was again nominated and elected. Again he was a candidate for congress in 1882, but was this time defeated. He was a delegate to the Democratic national convention in 1884 and assisted in the nomination of Grover Cleveland as president, who after his election and inauguration made Mr. Stevenson first assistant postmaster general, a position which he held until the conclusion of Mr. Cleveland's first term of office. Mr. Stevenson was the unanimous choice of the Democratic national convention of 1892 for vice president, being nominated and elected on the ticket with Mr. Cleveland, serving the full tenure of the office.

As president of the senate he won and retained to the end the respect of the men composing the highest legislative body of the country. He was generally regarded as a fair, capable and dignified presiding officer, being thoroughly versed in the rules of parliamentary proceedings, coupled with that suavity of manner and courteous bearing, together with a firmness of decision, which command both respect and admiration. Those who have only a superficial knowledge of the man sometimes regarded him as overproud and somewhat too dignified and self contained, but nothing could be further from a true estimate of his personal character. Properly conscious of being well born and well bred and not unmindful of his own success in life, he does not estimate merit by the accident of birth or the advantages of wealth or position. With him "rank is but the guinea's stamp; the man's the gowd for a' that." He is a man as much at home and equally as entertaining in a crowd of uneducated people as with a company of the most distinguished statesmen or in a circle of the highest literary culture. One of the most notable features of Mr. Stevenson's private life is the constancy of his moral courage. A professed believer in the sublime truths of the Christian religion, he never by word or deed affords grounds for even a suspicion of the sincerity of his faith. An intimate friend says of him, "Throughout an intercourse of exceptional intimacy, running through nearly 20 years, I have never known him to utter, under any circumstances, a single syllable savoring of profanity, irreverence or impurity."

Endowed with a kindly and joyous nature, there is with Mr. Stevenson a perennial flow of innocent wit and gentle humor which impart to his conversation a zest quite impossible to describe and make him one of the most companionable of men. This is the way the men and women who meet and associate with Adlai E. Stevenson look upon the private life and personal character of the man whom the Democrats of the nation have chosen as their candidate for vice president.

The home life of the Stevenson family is truly American and quite ideal. They live in a handsome and well kept though not particularly imposing residence in Bloomington. It is a two story brick house embowered by great elms which shade the walks and verandas, bowing with stately grace, as if they felt the honor conferred from time to time upon the master of the mansion by his fellow men. The mistress of the mansion, Mrs. Letitia Green Stevenson, is a quiet, dignified lady, refined and attractive. She is a leader in the society of the city where she resides and is prominent in its literary, educational and philanthropic activities. Mrs. Stevenson is president of the Women's club of Bloomington. During the times when Washington has been the official residence of Mr. Stevenson his accomplished wife has been prominent in the social life of the national capital. They lived unostentatiously and with democratic simplicity, having apartments at one of the hotels of the city, where in a quiet but most enjoyable way they entertained their friends.

Mr. and Mrs. Stevenson have a son and three daughters, one of the latter being the wife of Rev. Martin D. Hardin, a son of ex-Governor Watt P. Hardin of Kentucky. The Stevenson girls were educated at Wellesley and are young women of culture and accomplishments and alike popular in the society of their Illinois home and at the national capital. They are withal typical American girls. It has been for many years the custom of Mr. Stevenson to read aloud to the family from favorite authors, so that the children have grown up in an atmosphere of good books and are familiar with the standard works, both in poetry and prose. Mrs. Stevenson is the daughter of Professor W. E. Green, who was formerly president of Center college, at Danville, Ky. In her younger days, as now, there was none whose companionship was more dearly prized in Kentucky society. It was while a student at Center college that Mr. Stevenson met, courted and won the charming young woman who has been truly a helpmeet in his distinguished career.

MRS. STEVENSON.

"Reign of Law,"
James Lane Allan's
New Book,
ON SALE
AT
DUERSON'S Drug Store,
Phone 129 No. 7 Court St

PERSONAL.

J. G. Trimble has returned from Torrent.

Mr. Y. E. Burns, of Little Rock, was in the city Saturday.

Mrs. Stubblefield is visiting her daughter, Mrs. W. J. Bolin.

Miss Sallie Shultz is the guest of W. W. Perry at Owingsville.

Miss Minnie McCormick is visiting Miss Lucy Gill, of Allensville.

Miss Nell Sutton has returned from a four weeks visit in Fleming.

Miss Lena Whaley, of Paris, is the guest of Mrs. Hoffman Wood.

Miss Mae Lovell, of Cynthiana, is the guest of Mrs. Thomas Heinrich.

Judge Lewis Apperson and family are in Michigan for a few weeks rest.

Miss Allie Nall, of Winchester, visited Mrs. J. M. Richart last week.

Miss Gussie Punch is the guest of Miss Katherine Dowling, of Lawrenceburg.

D. N. Young and James W. Smith, of Owingsville, were here on last Tuesday.

Mrs. Joe Stephens and Miss Esther Wilson are visiting at Lee City the mother of Mrs. Stephens, who is sick.

Miss Mary Tibbs on yesterday went to Cincinnati to visit the family of Russell Errett, Editor of the Christian Standard.

Mesdames Fannie Goodpaster, R. M. Trimble, Thos. Johnson and daughter, Miss Anna, on Saturday went to Estill Springs.

George Chipley, of Bourbon county, was in the city Saturday. He reports crops of all kind good, except hay, which is short.

Mr. Ed Nesbitt and sons, Samuel and Carlton Monroe, of Maysville, are visiting the families of Dr. W. C. and C. W. Nesbitt.

Mrs. Georgia Turner goes tomorrow to visit Mrs. Smith Hansford at Harrodsburg. She goes from there to Carlisle to attend the Missionary Convention on Aug. 20th.

Robert Winn, accompanied by his sister, Mrs. Lockridge, and her son, Harry, left yesterday for Muskako Lake in Michigan. He has been sick for several weeks. We wish for him a prosperous sojourn.

W. T. Havens, of Frankfort, spent Sunday here.

Alban Tipton and family have returned to Indianapolis.

J. R. Sells, of Kansas City, is visiting Miss Florence Hanly.

The Misses Turner, of this city, go this week to Atlantic City.

Misses Agnes Walsh and Rosaline Goodwin are visiting in Louisville.

Mrs. Scott Moore and children, of Louisville, are with Mrs. Nannie Baum.

Wm. A. Wilson and wife, of Philadelphia, are with Dr. Drake and family.

Misses Alma Nesbitt and Lucille Hedden will visit in Harrod burg the latter part of the week. Miss Hedden will go from there to Shelby county, thence to Louisville, returning about Sept. 1st.

Mrs. A. T. Thompson and daughter, of Lexington, are with Miss Annie Lyle.

Miss Ella Hazelrigg is visiting Miss Mary Dawson and other friends, of Owingsville.

Mr. Geo. E. Chick on yesterday left for Louisville to attend the funeral of his nephew.

W. N. Scobee leaves on Wednesday for a month's visit to Colorado, Arkansas and Oklahoma.

Mrs. D. W. Baum and two of the children left last week for a visit to her parents at Warner, O.

Prof. Ed Fogg and wife, of Covington, have been here for a few days. He goes to Parks Hill Camp meeting.

Mrs. Mariah L. Hathaway and Miss Mary Lou Hathaway, of Owensboro, are visiting the family of Geo. E. Miller.

Edgar Baum left on Saturday for Milwaukee and Rudolph for New Orleans, where he is engaged by the Sun Life Insurance Co.

SOCIAL EVENTS.

On last Friday evening Mrs. R. C. Lloyd entertained a large number of lady friends at her handsome home on Lex. Avenue. She was assisted in receiving by Mesdames Edward Dean, South Bend, Ind; W. A. Wilson, of Philadelphia; W. M. Forrest, Ann Harbor, Mich.; Stella Cockrell, Misses May Saunders, of Sharpsburg, and Pearl Bruton. Delightful refreshments were served and the entertainment was very enjoyable.

The Leap Year Dance given at Oil Springs by The Montgomery Dancing Club on last Thursday night was one of the most enjoyable and best attended affairs of the season. Music was furnished by a Winchester orchestra. An elegant supper was served. The young men who were in attendance were delighted with the splendid arrangements made by the young ladies and will in the future endeavor to conduct all social functions in the same way.

Special
prices should be an inducement—specially so when
Extra Values
are offered at such prices as we are offering now.
Every Day
finds every item ready to go at the closest prices ever made on same class of Merchandise.
The GUTHRIE CLOTHING Co.
Men's and Boys' Outfitters,
White Corner, Mt. Sterling.

BIRTHS.

July 25, to Stanly Gillispie and wife, a son; weight 8 pounds. Robert Calvin Kyle Gillispie. First heir in a marriage of seven years.

King of Italy Assassinated.

At Monza, Italy, on Sunday afternoon King Humbert, of Italy, was killed by an assassin. He was returning from a gymnastic contest, and as he entered his carriage three pistol bullets pierced his body. He died at once. His slayer was arrested.

A Card of Thanks.

To the friends who so kindly ministered and sympathized with us in our recent sorrow my family wish to express our thanks.

H. L. Jones.

Lost

On Monday, between Thos. Barnes', beyond Howard's Mill, and this city a lady's light brown coat with purple lining. Return to Leslie McCormick.

RELIGIOUS.

The W. C. T. U. will meet at 1st Presbyterian Church on Thursday at 4 o'clock.

Rev. Schoonover has resigned the pastorate of the Bethel Christian Church and leaves at once for Missouri.

The union service next Sunday evening will be at the Methodist Church. Rev. H. D. Clark will preach.

Rev. Elmer Dawson, formerly of Bath, was last week holding a meeting at Daysboro, near Hazelgreen.

The meeting at Bethlehem conducted by Revs. Hart and Buckner began on Sunday. Services at 10 a. m. and in the evening.

There were only 42 persons at the Christian Church Sunday School and a small attendance at morning service. The rainfall caused this.

The Union meeting at 1st Presbyterian Church was well attended. Mrs. Scott, of Lexington, Prof. Ed Fogg and Mr. McCausey assisted in the music.

The attendance and attention at Springfield are very good. Rev. Toy of whom mention has been made will arrive from Baltimore on Wednesday to continue the service.

Next Sunday at the Methodist Church there will be a special childrens' service to which all persons are invited. The fourth quarterly meeting will be August 11 and 12.

Persons expecting to attend the Missionary Convention of the Christian Church to be held at Carlisle Aug. 20-23, should send their names to Rev. F. M. Tinder.

Because of the absence of Pastor Leonard there will be no service at the Howard's Mill Church on the Second and Third Sundays in August. He hopes to arrange for preaching on the Fourth Sunday.

Buy the Kentucky Wheel Drill.

DEATHS.

WILSON.

George Wilson, of Bethel, aged 74, died on Thursday night, July 26. He had been sick for 6 months. Funeral service by Rev. Schoonover at Christian Church. Deceased was an influential citizen.

PAYNE.

Mrs. Callie, wife of Wm. Payne, of Stepstone, died at the home on Sunday, July 29, 1900, after a short sickness. The funeral service was conducted on Monday by Rev. T. S. Tinsley and the burial was in Machpelah. To the surviving husband and seven children we extend our sympathy. She was an excellent woman and a member of the Christian Church.

MARRIAGES.

FIREY-SNOOKS.

Col. F. P. Firey and Miss Lulu Snooks, of Pomona, Cal., were married on July 17th. The groom made his home with W. T. Tibbs in California for several years, was a special friend of our Mr. Trimble and wife and has visited in this city. We extend congratulations.

Post Office at Sharpsburg Robbed.

The post office at Sharpsburg was entered by burglars early on Thursday morning. They secured about $55 and some stamps.

Two men were tracked to a hay stack in the country and arrested. They will have an examining trial in this city on Friday before U. S. Com. H. S. Wood.

Died In Paris.

Rev. Wright, for 5 years pastor of a Presbyterian Church at Pomona, Cal., sailed for Europe on June 24 with a party of friends. He died with pneumonia in Paris, France, on July 20.

Blacksmithing, Repairing and Horseshoeing.

Our shop is at the corner of Sycamore and Locust streets, Games' old stand. We do all kinds of wood work repairing, smith work and shoe horse at eighty cents. Call and see us.

27-6m A. T Crouch.

HEALTHY

HAIR

A man with a thin head of hair is a marked man. But the big bald spot is not the kind of a mark most men like.

Too many men in their twenties are bald. This is absurd and all unnecessary. Healthy hair shows man's strength. To build up the hair from the roots, to prevent and to cure baldness, use—

Ayer's Hair Vigor

It always restores color to faded or gray hair. Notice that word, "always." And it cures dandruff.

$1.00 a bottle. All druggists.

"My business calls me out among strangers a great deal. I would actually feel ashamed every time I would take off my hat, my hair was so thin and the bald spots showed so plainly. I began the use of your Hair Vigor less than three months ago. Today I find I have as fine a head of hair as I ever had. I tell everybody what I used, and they say 'it must be a wonderful remedy.'" GEO. YEARL,
Dec. 14, 1898. Chicago, Ill.

We have a book on The Hair and Scalp which we will send free upon request. If you do not obtain all the benefits you expected from the use of the Vigor, write the Doctor about it. Address,
DR. J. C. AYER,
Lowell, Mass.

Read This at Your Dinner Table.

"The Indian Witness" says: "The pressure of famine in Western India and in some parts of the central provinces is becoming more acutely felt with each passing week. Pathetic appeals for assistance are reaching us from missionaries. A few contributions, we are glad to say, have come to hand for distribution to those who are fighting starvation and death in behalf of the hungry multitudes. Apart from those to whom relief works are inaccessible, there are many infirm persons and helpless children who must inevitably perish unless private charity soon reaches them. It grieves us to think of our hungry fellow-Christians, for whom other religionists will do nothing, seeing them do so little for those of their own faith. We appeal on behalf of all these classes to the Christian public, trusting God will put it into the hearts of many to deny themselves, if necessary, that they may help to put bread in the mouths of famishing people and save many children from a cruel fate."

While you are enjoying your healthful and bountiful repast there are multitudes of people in India who have barely enough food to keep soul and body together, while thousands on thousands are dying of starvation. Many of these are members of churches—our brothers and sisters in Christ. The missionaries ask us for help.

Having concluded the reading, take a family collection at the dinner table, and hand it to your pastor, that he may send it directly where it is needed. If pastors will call attention to the needs of these starving Christians from their pulpits, and exhort each family to take a dinner-table collection the same day, they will help to relieve a large amount of suffering.

The pastors of Mt. Sterling have made a united plea for the sufferers of India and this plea has been published in all the papers. The banks have consented to act as treasurers of the fund. If a member of our families would act on the above suggestion the fund would be greatly increased. Suppose you try it?

The law holds both maker and circulator of a counterfeit equally guilty. The dealer who sells you a dangerous counterfeit of DeWitt's Witch Hazel Salve risks your life to make a little larger profit. You cannot trust him. DeWitt's is the only genuine and original Witch Hazel Salve, a well known cure for piles and all skin diseases. See that your dealer gives you DeWitt's Salve.

For sale by F. C. DUERSON, Druggist.

AFTER LONG YEARS.

Scene of Crime Fascinates Her—Story of Lincoln Assassination.

One of those who played an important role in that great tragedy which culminated in the murder of Abraham Lincoln, it is now learned, has made periodical visits to the scenes of the crime that blighted her life, casting upon it a never fading shadow. How guilty was the knowledge of the woman cannot be known, but it is certain that she had reasons for believing that the president's life was in danger.

The woman whose connection with the greatest of modern tragedies has only recently been learned was a sweetheart of John Surratt. She was persuaded to rent a room in an F street hotel, in Washington, where one of the conspirators hid prior to and after the murder.

Attention has been called to this mysterious woman by a paper read recently before the Columbian Historical society by Mrs. Harriett Riddle Davis, a well-known society lady of Washington. She referred to the alleged conspirator as Miss Annie X, saying it would be cruel to give her name at this late day, and to do so would be to make her visits to Washington a reproach and a sensation.

At the close of the war Mrs. Davis was a little girl attending a Roman Catholic academy in Washington, where Miss X was a teacher.

"The conduct of Miss X," said Mrs. Davis, "was full of puzzling surprises to the children. One morning just prior to the assassination of President Lincoln she appeared in the schoolroom in a state of great excitement. Her clothes were covered with dust, as if she had just returned from a long, hard ride across country. 'Kneel' she cried hysterically to the roomful of affrighted children, and as they fell on their knees the woman broke out into an agonized appeal for help and pardon for some unknown persons who were planning a terrible crime. The effect of it was heightened upon the childish imaginations by her haggard appearance and her evidence of great distress. At the conclusion of the prayer she summarily dismissed the pupils for the day."

Later, at the trial of John Surratt for complicity in the murder of the president, Mrs. Davis' father, Judge Riddle, was employed by the government as one of the prosecutors. The jury failed to agree, and after the trial Judge Riddle happened to mention in the presence of his daughter that conviction would have been assured had it been possible to get Surratt's sweetheart, Miss X, as a witness.

When the little girl told her father that Miss X had been her teacher, and related the incident described, Judge Riddle made a determined effort to trace the young woman, but he did not succeed.

Not until three years ago did Mrs. Davis again see Miss X. Then she met her, a haggard woman, worn by emotions and showing deep traces of mental suffering. They came face to face on one of the principal streets of Washington, but if the older woman recognized her former pupil she made no sign of it. Mrs. Davis made inquiries, and learned that Miss X at regular intervals goes to the old academy where she was teaching when Booth robbed the nation of its ruler. From there she goes to the white house, where the attendants have come to know her and to expect her visits. From the white house she goes to the F street hotel, and then to the now transformed Ford's theater. Finally she goes to the house into which Abraham Lincoln was taken to die. Then she disappears from Washington for a period of about two months. Mrs. Davis does not know where she makes her home in the meantime.—N. Y. Herald.

Strayed!

A dark bay horse, seven years old, with star in forehead and snip on nose, little white on left hind foot; small enlargement on right fore foot and sheared fore top, from Wm. Pieratt's, Bethel, on Tuesday, the 17th. Finder will be rewarded by returning horse to

COONS & PIERATT, Bethel, Ky.
Or C. E. DUFF, Spencer, Ky.

tf

New Church.

The building committee of the Baptist Church at Danville has placed an order with Architects Crapsey & Lamm, of Cincinnati, for a $15,000 edifice.

Populist Rally and State Convention, Louisville, July 31.

Low rates one and one third fare will be made for all points in Kentucky, via Queen and Crescent route for this occasion, July 31st and on the morning trains of Aug. 1st. Good untill Aug. and returning. Ask Agent for further instruction.

Kentucky Fair Dates.

The following are the dates for holding the Kentucky fairs this year, so far as reported:

Madisonville, July 31—five days.
Cynthiana, July 31—five days.
Winchester Elks, August 1—three days.
Danville, August 7—four days.
Princeton, August 8—four days.
Lexington, August 13—six days.
Greenville, August 15—four days.
Lawrenceburg August 21—four days.
Shepherdsville, August 21—four days.
Lagrange, August 23—three days.
Shelbyville, August 28—four days.
Germantown, August 29—four days.
Springfield, August 29—four days.
Bardstown, September 4—five days.
Alexandria, September 4—five days.
Elizabethtown, September 11—four days.
Bowling Green, September 12—four days.
Mt. Olivet, September 13—three days.
Owensboro, September 18—five days.
Glascow, September 19—four days.
Hopkinsville Elks, September 25—five days.
Henderson, September 25—five days.
Horse Cave, September 26—four days.
Owenton, September 26—four days.
Hartford, October 4—three days.

New C. & O. Time Table.

The following time table went into effect on the C. & O. Sunday, June 17, 1900:

WEST BOUND.

No. 27 leaves Mt. Sterling 5:50 a. m., No. 21 leaves Mt. Sterling 7:12 a. m., No. 25 leaves Mt. Sterling 2:12 p. m., No. 23 leaves Mt. Sterling at 4:10.

EAST BOUND.

No. 26 leaves Mt. Sterling 9:25 a. m., No. 22 leaves Mt. Sterling 12:25 p. m., No. 24 leaves Mt. Sterling 9:46 p. m., No. 28 arrives 7:05 p. m.

Baggage will not be checked after train enters the station.

Bumps or Bruises,

Sprains or sores, burns or scalds, wounds or cuts, tetter or eczema, all quickly cured by Banner Salve, the most healing medicine in the world. Sold by F. C. DUERSON, druggist.

Queen and Crescent Route.

Low rates for the following occasions:

Young People's Christian Union, U. P. Church of N. A., Denver, Colorado, July 25-30, 1900.

National Dental Association, Old Point Comfort, Va., July 9-20, 1900.

Another Struggle.

The Jellico and Coal Creek mining districts will, it is believed, soon enter on another struggle over the scale.

Wheat Wanted.

See us before you sell.

Mt. Sterling Commission Co.

Didn't Hold.

John Oldham was tried before the United States Commissioner at Owensboro charged with failing to answer questions of the Census Enumerator and acquitted.

Men may differ on politics, religion or finance, but all who have tried Banner Salve are agreed as to its worth for cuts, burns, sores, piles and skin diseases. It's the most healing medicine in the world.

Sold by F. C. DUERSON, druggist.

Investigation develops that yellow fever has existed for some time among members of the First United States infantry at Pinar del Rio, in Cuba, deaths having been heretofore attributed to pernicious malaria. The regiment is under orders for China.

GO TO

J. W. JONES

And Have Your

EYES TESTED.

We guarantee every Pair of Glasses to fit.

Kentucky Midland Railroad

Only direct line between

CINCINNATI AND FRANKFORT.

Shortest and quickest between

Frankfort, Georgetown, and Paris Carlisle, Maysville, Cynthiana, Falmouth and Covington.

Trains Run by Central Standard Time.

Ask for tickets via Kentucky Midland Schedule of trains.

IN EFFECT NOV 22, 1896.

TRAINS EAST.	No. 1. A.M.	No. 3. P.M.	No. 7. P.M.
Lv Frankfort	6 55	4 00	1 00
Ar. Georgetown	7 45	4 50	2 15
Ar. Paris	8 30	5 28	4 06

TRAINS WEST	No. 2. A.M.	No. 4. P.M.	No. 8. P.M.
Lv Paris	9 55	5 50	4 35
Ar Georgetown	10 27	6 22	5 45
Ar Frankfort	11 30	7 25	9 15

SUNDAY TRAINT—WEST.

Lv Georgetown, C. S. Depot	10 36
Lv Georgetown, K. M. Depot	10 40
Ar Frankfort	11 30

EAST.

Lv Frankfort	4 00
Ar Georgetown, K. M. Depot	4 55
Ar Georgetown C. S. Depot	4 05

Louisville & Nashville R. R.

(KENTUCKY CENTRAL DIV)

Schedule in effect Jan. 28, 1894.

South-Bound.	No. 1. Daily Express	No. 5 Fast Line Daily	No. Ac'om. Daily Ex. Sun
Lve Cincinnati	8 11 a m	7 55pm	3 05pm
Lve Covington	8 19 a m	8 03pm	3 11pm
Lve Falmouth	9 48 a m	9 08pm	4 17pm
Lve Cynthiana	10 43 a m	9 50pm	5 15pm
Arr Paris	11 18 a m	10 15pm	5 47pm
Arr Lexington	12 10 m	10 55pm	6 37pm
Lve Paris	11 25 a m	10 25 pm	5 20pm
Arr Winchester	12 10 m	10 55 pm	6 55pm
Lve Winchester	12 35 pm	10 55 pm	7 00pm
Arr Richmond	1 30 p m	11 43 pm	7 50pm
Lve Richmond	1 25 p m	11 43 pm	
Lve Berea	1 30 pm	12 07 am	
Arr Livingston	2 55 p m	1 05 am	
Lve Livingston	3 10 p m	1 25 am	
Lve London	3 52 p m	2 17 am	
Arr Corbin	4 28 p m	2 55 am	
Lve Corbin	4 35 p m	3 10 am	
Lve Barbourville	5 20 p m	3 52 am	
Lve Pineville	6 00 p m	4 30 am	
Lve Middleborough	6 40 p m	5 05 am	
Arr Cumberl'n Gap	6 55 p m	5 25 am	
Arr Harrogate	7 00 p m	5 30 am	
Ar Knoxville		8 00 am	

MAYSVILLE BRANCH

North-Bound.	No. 2. Daily Ex. Sun.	No. 12 Daily Ex. Sun
Lve Cincinnati		3 05 pm
Lve Covington		3 11 pm
Lve Lexington	7 00 a m	5 55 pm
Lve Paris	7 45 a m	6 35 pm
Arr Millersburg	8 08 a m	6 58 pm
Arr Carlisle	8 27 a m	7 17 pm
Arr Johnson	9 11 a m	8 01 pm
Arr Maysville	9 50 a m	8 40 pm

South-Bound.	No. 9 Daily Ex. Sun.	No. 1 Daily Ex. Sun
Lve Maysville	5 42 a m	1 45 pm
Lve Johnson	6 20 a m	2 24 pm
Lve Carlisle	7 03 a m	3 08 pm
Lve Millersburg	7 22 a m	3 27 pm
Arr Paris	7 45 a m	3 50 pm
Arr Lexington	8 35 a m	5 37 pm
Arr Covington	10 24 a m	
Arr Cincinnati	10 30 a m	

Y. VANDEN BERG, Traffic Manager, C. P. ATMORE, Gen'l Pass. Ag
General Offices, Louisville, Ky.
ON SMITH, Ass't. Gen'l Passg'r Ag
mber of Commerce Bld'g., Cint

THE BEST OF THEM ALL!!

LIPPINCOTT'S MONTHLY MAGAZINE

Contains a complete novel in every number, in addition to a large quantity of useful and entertaining reading matter.

No continued stories, which are so objectionable to most readers.

It should be in every household. Subscription, $3.00 per year.

Agents wanted in every town, to whom the most liberal inducements will be offered.

J. B. LIPPINCOTT COMPANY, Publishers
PHILADELPHIA

TRIMBLE BROS.,
WHOLESALE ✳ GROCERS
MT. STERLING KY.

The Palace.

The Palace Hotel, Sixth and Vine, Cincinnati, is a popular resort. The rates are $2 to $3 per day, American plan, and $1 up, European plan. The fare is good, and prompt attention is given the guests. Remember the Palace when in the city. 45-tf

TO LOAN!

We have THOUSANDS of DOLLARS to loan on Real Estate Security at a low rate of interest.

A. HOFFMAN & SON,

MT. STERLING, KY.

50 YEARS' EXPERIENCE

PATENTS

TRADE MARKS
DESIGNS
COPYRIGHTS &C.

Anyone sending a sketch and description may quickly ascertain our opinion free whether an invention is probably patentable. Communications strictly confidential. Handbook on Patents sent free. Oldest agency for securing patents.

Patents taken through Munn & Co. receive *special notice*, without charge, in the

Scientific American.

A handsomely illustrated weekly. Largest circulation of any scientific journal. Terms, $3 a year; four months, $1. Sold by all newsdealers.

MUNN & Co. 361 Broadway, **New York**
Branch Office, 625 F St., Washington, D. C.

$350,000

TO LOAN FOR TEN YEARS,

With privilege of borrower to repay in five years. Interest payable annually. In sums of $500 to $10,000 on farm property only. The most liberal contract ever made for the borrower.

A. HOFFMAN.
AGENT.

PROFESSIONAL

C. C. TURNER. A. A. HAZELRIGG.
TURNER & HAZELRIGG,
ATTORNEYS AT LAW,
MT. STERLING, KENTUCKY
Will practice in all the Courts of the Commonwealth.

H. R. PREWITT,
ATTORNEY AT LAW,
MT. STERLING, KENTUCKY
Office—Court St., opposite Court House, Samuels Building, front room up stairs.

J. M. OLIVER,
Attorney-at Law and Surveyor.
Mt. Sterling, Ky.
All collections and real estate transactions or anything concerning the same promptly attended to, and abstracts of titles given when desired. Office, second floor, Traders Deposit Bank building, Maysville street.

M. S. Tyler. Lewis Apperson
TYLER & APPERSON,
Attorneys-at-law,
Office—First floor, Tyler-Apperson Building Maysville Street.

J. G. WINN,
ATTORNEYS AT LAW,
Office: 14 Court St. Mt. Sterling, Ky

DR. W. C. NESBITT,
Dentist,
Mt. Sterling, Ky.
Office on Main street, up stairs, opposite Dr. R. Q. Drake's office.

DR. HOWARD VAN ANTWERP,
Dental Surgeon,
Mt. Sterling, Ky.
Office in Postoffice Block; upstairs

DR. D. L. PROCTOR,
Dentist,
Mt. Sterling, Ky.
Office over Mt. Sterling National Bank.

FINLEY E. FOGG,
Lawyer,
West Liberty, Kentucky.

K, & S. A. Railroad.

122 leaves Mt. Sterling at	7:10 a m
124 " "	2 15 p m
121 arrive "	10:30 a m
123 " "	5:43 p m
122 arrive at Rothwell	8:40 a m
124 " "	3:45 p m
121 leaves "	9:00 a m
123 " "	1:40 p m

COURT DIRECTORY

CIRCUIT COURT.

JUDGE JOHN E. COOPER presiding Third Monday in January and the Second Monday in April July and October.

MONTGOMERY QUARTERLY COURT.

JUDGE A. A. HAZELRIGG presiding, Tuesday after Third Monday in January, April, July and October.

COUNTY COURT.

Third Monday of each month.

MT. STERLING CITY COURT.—CIVIL BRANCH

JUDGE BEN R. TURNER, presiding, First saturday in each month.

LIVERY

B. F. HERRIOTT,

Has up-to-date Livery, up-to-date buildings.

Prices Correct! Service the Best!

CALL UP NO. 135.

If you want your horse fed or kept by the month you should see.

HERRIOTT.

36-6m

DR. RICE,

20 years in Louisville, Ky., now at

1837 E. SPRING ST., NEW ALBANY, IND.

A regularly educated and legally qualified physician and the most successful, as his practice will prove.

Cures all forms of PRIVATE, CHRONIC and SEXUAL DISEASES.

Spermatorrhea and Impotency, as the result of self-abuse in youth, sexual excesses in maturer years, or other causes, and producing some of the following effects: Nervousness, Seminal Emissions, (night emissions by dreams), Dimness of Sight, Defective Memory, Physical Decay, Pimples on Face, Aversion to Society of Females, Confusion of Ideas, Loss of Sexual Power, &c., rendering marriage improper or unhappy, are thoroughly and permanently cured. **SYPHILIS** positively cured and entirely eradicated from the system; **Gonorrhea, GLEET,** Stricture, Orchitis, Hernia, (or Rupture), Piles and other private diseases quickly cured.

It is self-evident that a physician who pays special attention to a certain class of diseases, and treating thousands annually, acquires great skill. Physicians knowing this fact often recommend persons to my care. When it is inconvenient to visit the city for treatment, medicines can be sent privately and safely by mail or express anywhere.

Cures Guaranteed in all Cases undertaken.

Consultations personally or by letter free and invited. Charges reasonable and correspondence strictly confidential.

A **PRIVATE COUNSELOR**

Of 200 pages, sent to any address, securely sealed, for thirty (30) cents. Should be read by all. Address as above. Office hours from 8 A. M. to 9 P. M. Sundays, 2 to 4 P. M.

You Want The Truth

AND YOU GET IT IN THE

Twice-a-Week Courier-Journal.

DEMOCRATIC IN POLITICS.

Published every Wednesday and Saturday, 104 papers one year for

50 Cents.

The Twice-a-Week Courier-Journal is the equal of many dailies, and the superior of all other papers. It prints more real news, more good class matter, more good stories, than any other. Issued Wednesday and Saturday. A good commission to agents. Sample copies free on application. Address,

COURIER-JOURNAL CO.,
Louisville, Ky.

By a Special Arrangement

YOU CAN GET THE

Mt. Sterling Advocate

AND THE

Twice-a-Week Courier-Journal

Both One Year for Only

$1.25

This is for cash subscriptions only. All subscriptions under this combination offer must be sent through the ADVOCATE office.

SOW—

Cow Peas

FOR FO... AND IMPROVING THE SOIL.

WE HAVE LARGE STOCKS of these and all other Seasonable Seeds, such as German and Pearl Millets, Soja and Velvet Beans, Seed Corn, Teosinte, Sorghums, Millo Maize, Buckwheat, Etc. Write for prices and interesting catalogue.

WOOD & STUBBS,
Seedsmen, LOUISVILLE, KY.

I have made special arrangements to do all kinds of

Copying & Enlarging

Enlarging from Old Pictures, and in all styles. Have your Copying done at home at less prices than charged by agents for same grade work.

C. H. BRYAN.

REES HOUSE,

WINCHESTER, KY.

W. H. BOSWELL, Proprietor.

First-class in all its appointments—the traveling man's home. The sample rooms on the first floor. Table supplied with the best of everything. Come and see for yourself.